CARDIFF LUMP COAL
CASH ON DELIVERY
$3.30 PHONE 2916
RITCHIE COAL CO., LTD.
THIRD ST., and COLUMBIA AVE.

The Morning Bulletin

Men!—We're selling Warm Coon Coats at Greatly Reduced Prices. For particulars see our ad. on the back page. "The Hudson's Bay Co."

VOL. VI. NO. 217. EDMONTON, ALBERTA, SATURDAY, JANUARY 8, 1916 SIXTEEN PAGES TODAY PRICE FIVE CENTS

Men Maddened With Drink Loot And Burn Ohio Town

Three Are Dead, Six City Blocks Are Burned With Loss of $800,000, and Houses Are Dynamited—Fifty Rioters Arrested, Strikers Threaten to Break Jail and Release Men, But Are Stopped by Special Guards—Trouble is Culmination of Strike of Laborers in Steel Plants.

(By Morning Bulletin Leased Wire)

YOUNGSTOWN, Ohio., Jan. 7—After a night of looting and arson at the hands of a drunken mob, the situation in East Youngstown was gradually being gotten under control early today, but the authorities expressed fear there would be another outbreak at daylight. The fire which had destroyed between forty and fifty buildings was still raging, but the streets have partially cleared of rioters, and the fire department had been brought here from Youngstown to combat the flames.

The situation is tense, however, and fears are expressed that rioting might be resumed momentarily. For practically six hours, crowds of men, many maddened with drink, ran through the streets, smashing the windows of buildings with clubs, and then tearing out entire fronts. The rioters then would loot the place and apply the torch.

Rioters Killed.

Two rioters in a saloon fight were killed, making the known dead three. Six city blocks were burned, with a loss estimated at $800,000. Rioters stole 500 pounds of dynamite, and have dynamited several houses. The bridge from East Youngstown to Struthers was burned to prevent rioters entering the town.

Shortly after midnight mob leaders broke into a freight car containing 500 pounds of dynamite. They took the dynamite and started towards the residential part of East Youngstown, declaring they would blow that section of the city to pieces.

At midnight the flames were still beyond control. Rioters broke into a saloon in Wilson street and carried away hundreds of dollars worth of bottled wines, bear and whiskey. After looting the saloon they set it on fire. The building, which was a three story high structure, was destroyed.

Shortly after midnight reports were received that rioters had started towards Youngstown, threatening trouble. Deputy sheriffs left at once to meet them at the city line. According to telephone reports, liquor-crazed men were drinking stolen whiskey from buckets in the firelighted streets of East Youngstown.

Fifty Rioters Arrested.

Fifty rioters were arrested by the police and placed in the East Youngstown lock-up. When the police were compelled to leave the jail in order to patrol the fire zone, about a hundred strikers congregated about the place and threatened to forcibly release the men. Mayor W. H. Cunningham, at once swore in fifty deputies, and ordered them to remain on duty at the jail throughout the night.

Col. Charles Weybrech, of Alliance, Ohio, commanding the 8th Regiment, Ohio National Guards, conferred early today with Sheriff Umstead regarding the disposition of troops, which are expected to arrive here later in the morning.

Cause of Trouble.

The trouble was the culmination of a strike of laborers, which began at the plant of the Republic Iron and Steel Company a week ago, and spread to the plants of the Tube Company, the Youngstown Iron and Steel Company and the Brier Hills Steel Company, all "independent" concerns. The men demand 25 cents an hour; the companies offering an increase from 19 1-2 to 22 cents per hour.

The trouble started early this morning when strike sympathizers and workers at the Sheet and Tube plant clashed. Stones were thrown, and several shots were fired, but no one was injured. Later in the day a riot occurred just outside the Tube Company plant, and two men were injured so badly that they were taken to a hospital.

The most serious trouble started tonight, when the day shift at the Sheet and Tube mills left work. A crowd of 6,000 gathered at the entrance of the works and stoned a squad of private police in charge of Chief J. W. Woltze, of the Sheet and Tube Company forces.

According to the statement made by Woltze, he fired a blank shot in the air to scare the crowd, and then firing became general. Nineteen in the crowd were wounded, following which the mob, frenzied, surged into the East Youngstown business district and set fire to several buildings. As the torch was applied first to a clothing store, and then to a jewelry store, the looting began. A saloon was fired and looted, the liquor being destributed through the crowd.

Firemen Driven Off.

The Youngstown fire department went to the scene of the fires, but were driven off by the crowds. The East Youngstown fire department also attempted to check the blaze, but the hose was cut, and the firemen driven away. The flames quickly spread, and more than fifteen buildings were destroyed. More than twenty families were reported homeless as a result of the fire, which at an early hour still was burning beyond control.

Sheriff Umstead found the situation beyond his control, and asked that state troops be sent here. Governor Willis ordered the 5th Regiment, with headquarters at Cleveland, and the 8th Regiment, with headquarters at Bucyrus, to this city. The 4th Regiment, at Columbus, was ordered to mobilize and move to the scene of the trouble as soon as possible.

The first man killed was fatally shot while attempting to loot a store in East Youngstown. Some one inside the store fired the shot.

Troops on Way to Trouble.

COLUMBUS, Ohio, Jan. 7 — Two regiments of the Ohio National Guard, comprising more than 1,500 men, tonight were on their way to Youngstown to assist [illegible] rioting, which broke out late today in connection with the strike of steel workers in that city. Another regiment was mobilizing in this city to await orders to proceed to Youngstown.

Before daybreak tomorrow it was expected that 2,600 Guardsmen, under command of Brig.-General John C. Speaks, of Columbia, would be in Youngstown ready for duty. While the actual order for the 4th Regiment under command of Col. B. L. Barger of Columbus, to proceed to Youngstown, had not been issued, Governor Willis said the troops would [illegible] for that city as soon as mobilization was complete, unless he received word from General Speaks that they were not needed.

TO STAND TRIAL FOR WIFE MURDER

Marins Paulsen, of 66th Battalion, is Committed at Clyde Preliminary

(Special to The Bulletin)

CLYDE, Alta., Jan. 7—Marius Paulson was committed for trial here this afternoon, by J. McLachlan, J.P., on a charge of murdering his wife. The accused was defended by Omer St. Germain, of Morinville, on instructions from M. M. Charleson, of Edmonton, counsel for the prisoner.

The story of the crime, as told by the witnesses, was that following a domestic quarrel on the afternoon of the Wednesday before Christmas, Paulsen, who is a private in the 66th Battalion, and who was home on Christmas leave, shot and killed his wife. The trouble between the man and wife is alleged to be one of long-standing, and has been aggravated of late by Paulsen disclaiming the parentage of the youngest of their six children, a babe of four months. A continuous series of quarrels ended with the tragedy of December 23rd.

After the shooting Paulsen is alleged to have gone to the house of a neighbor named Christenson, where he went to bed, after asking his host to notify the police. The shooting took place about 3:30 in the afternoon, and the woman died at six o'clock. Paulsen was put under arrest at midnight, when he was taken from his bed by an officer of the police.

CHURCHILL WILL COMMAND BATTALION

Said to be Stepping Stone to Command of Brigade, Churchill's Ambition

(By Morning Bulletin Leased Wire)

LONDON, Jan. 7—Major Winston Churchill, former first lord of the admiralty, who resigned his subsequent cabinet post of chancellor of the Duchy of Lancaster and went to the front with his regiment, has been appointed to command a battalion of Royal Scots Fusiliers at the front in France.

According to Reuter's correspondent at British headquarters, this will prove a stepping stone to the command of a brigade, which is said to be Major Churchill's immediate ambition.

STRONG PRESSURE FOR PROHIBITION

Would Have No Liquor For Three Years Following Close of the War

(By Morning Bulletin Leased Wire)

OTTAWA, Jan. 7—"We shall have a statement ready for the newspapers this next week. We wanted to get the movement well started before making any announcement."

This was the only further information that could be obtained today from the prominent Ottawa gentleman, who, in conjunction with large employers of labor in the big cities, are starting a campaign to induce parliament at its coming session to pass legislation prohibiting for the duration of the war the manufacture, importation and sale of intoxicating liquors throughout Canada.

The present idea of the commission is that the prohibitory legislation asked for should extend for a period of three years following the conclusion of peace, the reconstruction period and that it should be repealed only by direct vote of the people.

It is understood that, at the outset owing to the lack of time, there will be no effort to obtain a large number of signatures to the appeal to parliament, but an endeavor will be made to make it representative, and strong pressure in the constituencies will be brought to bear on the members and senators.

German Concessions Again Lessen Tension in States

One Communication From Berlin Offers Indemnity For Americans Lost on Lusitania, and Other Gives Assurances That Non-combatant Ships in Mediterranean Will Not be Attacked Without Warning.

(By Morning Bulletin Leased Wire)

WASHINGTON, Jan. 7—Two communications from Germany reached the United States today—one, while making no admission of wrong doing, containing a proposal for an indemnity for the American citizens lost in the Lusitania which may bring negotiations on that subject to a conclusion, and the other conveying assurances that German submarine commanders operating in the Mediterranean, would not torpedo non-combatant ships of any character, without warning them, and according safety to their passengers and crews.

The communications were delivered to secretary of state Lansing by Count Von Bernstorff, the German ambassador. The secretary immediately sent them to President Wilson.

Official Washington tonight, considered that the United States and Germany at last were near a final settlement regarding the conduct of submarine warfare. Officials made no attempt to conceal their gratification at the attitude Germany apparently had assumed. It was considered to be virtually in harmony with the American view point.

Tension regarding the entire submarine question seemed to have lessened considerably. Austria, in its reply to the last Ancona note, having assured the United States of its intentions to operate submarines with due regard for international law, and the principles of humanity. Turkey and Bulgaria, it is understood, next will take steps to give such guarantees. It is stated authoritatively that Germany and Austria-Hungary will use their influence to accomplish this end.

The assurances regarding the conduct of submarine warfare in the Mediterranean, obviously prompted by the sinking of the British steamship Persia with a loss of two American lives, are much broader in their scope, than the promises made after the Lusitania disaster covering the operations of submarines in the North Sea, and adjacent waters. The latter guaranteed only that "liners" should be immune from attack, without warning. The assurances regarding the Mediterranean operations include privately owned ships of every character, freight as well as passenger vessels, provided, of course, they do not attempt to escape, or offer resistance.

Canada's Roll of Honor

OTTAWA, Jan. 8—Twenty-five names were in last midnight's list of casualties. The list follows:

First Battalion—Killed in action, John H. Davis, Australia.

2nd Battalion—Wounded, Ernest Hoelke, Glen Ammond, Que.

3rd Battalion — Suffering from shock, John Morrison, England.

4th Battalion—Wounded, Sergt. H. Solomon, Toronto.

5th Battalion—Wounded Wm. Hayhall, England.

7th Battalion—Wounded, Thomas Graham, Bellingham, Wash.

8th Battalion—Wounded, Cairns Galbraith, Scotland.

16th Battalion—Wounded, Ivie Meikle, Scotland; Daniel Mead, England; Wm. Milne, Scotland.

18th Battalion—Wounded, Lance Sergt. Wm. H. Braisby, England.

19th Battalion—Severely wounded, Wm. Garratt, Toronto; reported wounded, now on duty again, Frederick T. Turner, England.

20th Battalion—Slightly wounded, Wm. J. Josson, Scotland.

24th Battalion—Severely wounded, John H. Gates, Dorchester, Mass.

26th Battalion—Wounded, Orelan Cole, Port Greville, N.S.; Lance Corp. Roy Hallet, Hartland, N.B.; John F. Parry, England.

Lord Strathcona's Horse — Shell shock, returned later to duty, Lance Corp. Harold Kirby, England.

First Field Artillery Brigade—Seriously ill, Gunner James M. Smith, Albion Bay, P.E.I.

Fifth Artillery Brigade, ammunition column—Died, Driver Edward S. Meredith, Lethbridge, Alta.; seriously ill, Driver Daniel McCarty, England.

No. 2 Field Company Canadian Engineers—Wounded, remained on duty, Sapper George S. Robertson, Scotland; Sapper Wm. G. Atkinson, England.

WOMEN MAY SIT IN MANITOBA HOUSE

This is Opinion in Government Circles—Enabling Legislation Is To Be Passed

If the women of Manitoba, after getting the vote, want to elect members of their own sex to the legislature, they will be free to do so. This opinion was expressed in government circles. It is known that the government has considered the problem, and the statement was made Friday that a decision has been reached. The government is prepared, it is reported, to pass the necessary enabling legislation should the women express a desire to have feminine representatives in the House. There has been as yet no formal representations to this effect.

FIERCE FIGHTING IN BESSARABIA STILL GOING ON

For Fifty Hours 400 Russian Guns Concentrate on Czernowitz

BATTLING HAS BEEN OF BITTEREST KIND

Russian Operations Are All Pressed Along Railway Lines

AUSTRIAN COUNTER ATTACKS SHATTERED

LONDON, Jan. 7.—Dealing with the situation in Russia, the Times' Petrograd correspondent says the Russian success threatens Pinsk with envelopment from the south, while in the Czernowitz region the Austrians' savage counter attacks shatter themselves mainly against the stone wall of the Russian offensive.

"The fighting in the Styr region," the correspondent adds, "threatens to increase in fierceness and obstinacy as the Russian advance develops, seeing that the Austro-Germans are tenaciously hanging on to the region of Rafalovka and Czartorsk as a screen to Kovel, and a link between the Austro-Germans in Galicia and the northern army."

(By Morning Bulletin Leased Wire)

LONDON, Jan. 7.—Some idea of the determined nature of the Russian blow on the Bessarabian front is conveyed by Petrograd despatches today, which state that the Russians for fifty hours concentrated 400 guns on the Austrian positions at Czernowitz as a preparation for an infantry attack. The Russian communications do not claim that Czernowitz has fallen, but despatches from German sources admit their position is critical.

It is not clear whether the Russian operations in this theatre herald a big general offensive movement of all the Russian armies from the Baltic to the Roumanian border, or merely indicate a diversion, of unparalleled magnitude and fierceness designed to weaken the pressure of the central powers in the Balkans, and incidentally on the Italian front. The fighting has been of the most bitter character, according to both Austrian and Russian reports. Many prisoners are being tkaen, and the infantry engagements are largely in the nature of hand-tohand encounters.

All of the Russians operations thus far revealed are being pressed along the railway lines, which simplify the problems of the winter supply of food, ammunition and fuel.

An echo of General Sir Ian Hamilton's important review of the Dardanelles operations is found in a report published today that General Sir Frederick Stopford who was recalled on account of his conduct in the Suvla Bay operations, has demanded an inquiry by the war office into the whole circumstances of the landing of troops in the Dardanelles.

In connection with the submarine activity in the Mediterranean, an Athens despatch notes that alarm is felt there from the fact that none of nine ships laden with grain purchased from America have arrived or been signalled.

RUSSIANS FORGET WAR FOR A TIME

Christmas Celebration Now Occupies the First Place in the Czar's Kingdom

PETROGRAD, Jan. 7, via London.—The war has been relegated to second place for the time being in the minds of the Russian people by the holiday festivities in which they are now absorbed. Notwithstanding the countless broken family circles there is much of the old peace-time enthusiasm being manifested in the various observances of the season, both of a social and religious nature.

Business came to a standstill at 6 o'clock on Christmas Eve for a three days cessation. Today the newspapers were not issued the government offices and industrial establishments were closed, and even the street cars stopped running for the holiday. The churches were crowded with worshippers. The high price of food has not seemed to curtail the celebration, since the people, because of better wages they are receiving, and the abatement of extravagances in other directions have been able to indulge in Christmas luxuries. Christmas trees, a popular feature of the festivities, were scarce because of the limited facilities for transporting them to the city. They brought as high as $10 each, several times the ordinary prices, and the supplies were early exhausted. The recent cold has abated the weather being mild over the holiday.

THREATENS SALONIKI.

Reports of Count Tszar's speech before the Hungarian parliament, denouncing the arrest of Austrian and German consuls at Saloniki, strengthens the belief that the central empires are preparing to begin the attack on Saloniki.

"We are ready to give help to Greece in order to help her safeguard her sovereignty," said the count.

British Subjects, Who Were Prisoners of War, Returned From Germany

Among Number Are Two Canadians, Privates Walsh and George Carr — Later Tells of Germans Opening Fire on British Red Cross, and of Eight Only One Escaped—Canadian Prisoners Are Punished Because They Would Not Work in Mines for the Enemy.

(By Morning Bulletin Leased Wire)

LONDON, Jan. 7 (Canadian Associated Press)—Nearly a hundred released British subjects who were prisoners of war arrived here today from Germany. Among the number were two Canadian soldiers—Privates Walsh and George Carr.

"On April 25," said Carr, "we were in two motor ambulance approaching our trenches in the direction of St. Julien. There had been some heavy fighting following the German poison gas attack. German star shells were lighting up the front, so that our Red Cross could be clearly see, yet the Germans opened fire on us.

"Of our party of eight, one escaped. Two of us were captured, and the remainder I believe, were killed. When we asked the Germans why they fired on us, they replied: 'English sometimes use ambulances to bring munitions to the trenches.' Our captors treated us well, but when we were taken back to the main party we had a very rough experience. Though wounded, I was struck in the face by one of the guards. We were hurried on to Roulers, forced to march along by the points of bayonets. Those who lingered, helping the wounded along, had Uhlans back their horses on them.

"We were sent to Giessen, where there were six hundred Canadians. Conditions there are now much better than they were. Our chief trouble has been punishments inflicted on our men because they will not work in the mines for the Germans. Fifteen men are now in prison—they have been there for three months—for refusing to thus aid the enemy."

Details of Engagement When Austrian Ships Sunk

Enemy Were Making Attack at Sullspod, Albania, When They Were Surprised by Italian Squadron—Flagship of Austrian Flotilla Sunk the Lika, and the Triglav Sunk.

(By Morning Bulletin Leased Wire)

ROME, Jan. 6—The censorship having been lifted tonight, it is now possible to give details of the naval engagement off Durazzo, Albania, on December 29th, in which the Austrian destroyers Triglav and Lika were sunk. For several days an Austrian aeroplane had been flying over Durazzo making observation, and occasionally dropping bombs. At seven in the morning of the 29th an Austrian squadron, composed of five destroyers and the cruiser Helgoland entered the harbor at Sullspod.

As the Austrian warship appeared, they opened a heavy fire on a Greek steamship, which had put in for repairs to her engine. No warning was given of the attack, and the assertion is made that the sailors on board were fired on even after they left the vessel, and were attempting to reach the shore.

The Austrians also bombarded and sank several Italian sailing boats, and then attacked the encampment of the Italian troops. The fire was directed poorly, however, and there was no casualties.

An attempt was made by the Austrians to land a detachment of men with incendiary bombs to set fire to the customs warehouse, but an Italian battery prevented the landing.

The Italian squadron arrived and opened fire on the Austrian warships. The Lika, the flagship of the flotilla, was struck by a torpedo and sunk after her magazine had blown up. Most of the crew of about 100, including Commander Vincer, were drowned.

The Triglav was struck, and then taken in tow by two of the other destroyers. They were compelled to abandon her outside the harbor, however, and she was sunk by the pursuing Italian squadron.

TAKE DEPOSITIONS IN SIMPSON CASE

H. W. Whitla, K.C., Refuses To Give Evidence and Appeals to Higher Court

(By Morning Bulletin Leased Wire)

WINNIPEG, Jan. 7.—Depositions in the case of Dr. R. M. Simpson, who was arrested in England on the request of the provincial authorities in connection with the parliament buildings scandals, are being taken at the office of Commissioner McRae. H. W. Whitla, K.C., however, refused to make any deposition. He was ordered by Magistrate P. A. MacDonald to make a deposition covering his evidence relating to Wm. Salt before the royal commission. Mr. Whitla however, objected, and has obtained leave to repeal against the order. The appeal will be heard by Chief Justice Mathers tomorrow.

FEARS ARE FELT FOR PERUVIAN BARQUE

Was Sighted Off Cape Beale on Christmas Eve and Not Heard of Since

VANCOUVER Jan. 7.—Grave fears are felt for the safety of the men aboard the Peruvian barque Callao, the whereabouts of which is still a mystery, despite a close search that has been maintained since the vessel was first sighted off Cape Beale on Christmas Eve. Unless some word of the vessel is received within the next few days, it is feared she will have to be given up as lost. Providing the Callao carried a spare set of sails, which is usual, there is always the possibility that it succeeded in putting out to sea and is awaiting a favorable opportunity to return to the Cape, and the opinions ventured in some quarters that it may have reached a sheltered haven or have been driven ashore at some isolated point on the Vancouver Island coast.

OTTAWA HOUSE TO OPEN QUIETLY

Interest Centres in Extension Of Parliamentary Term and War Appropriations

(By Morning Bulletin Leased Wire)

OTTAWA, Jan. 7—The opening of parliament this year will be a quiet affair. The usual ceremonial will be followed and khaki will be much in evidence, but there will be an absence of display. The usual state dinner will take place on Thursday night at Rideau Hall. The deputy governor will preside on Wednesday and instruct the Commons to elect a speaker, while the formal opening by the Duke of Connaught will take place on the day following. The debate on the address is unlikely to begin before Monday, the 17th.

Interest chiefly centres in two matters alone, the extension of the term of parliament and the war appropriations. The government measure in regard to the former provides for a one-year extension.

The increase in the forces to half a million men will call for a corresponding increase in war appropriations, probably to upwards of four hundred million dollars. The budget speech is not expected to make any extensive changes in the tariff, but some important announcements on war finance are anticipated. There will be no railway or general legislation, apart from routine, and if the extension is agreed to, the session, it is thought, will conclude by Easter.

JAPS READY TO RECRUIT.

Although the official authorization came only a few days ago, more than 500 naturalized Japanese have already left their signatures to join the new Japanese regiment at Vancouver. This is almost a record in local recruiting. Nipponese residents of the city are very enthusiastic.

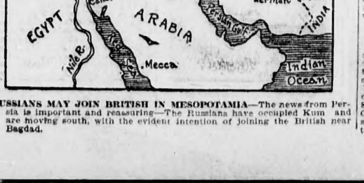

RUSSIANS MAY JOIN BRITISH IN MESOPOTAMIA—The news from Persia is important and reassuring—The Russians have occupied Kum and are moving south, with the evident intention of joining the British near Bagdad.

THINKS ELECTION IS ONLY SOLUTION IN GREAT BRITAIN

This is Opinion of One of the Cabinet Ministers Who Resigned

LABOR MEMBERS NOT TO COME BACK

They Will Vote for Compulsion Bill in House, However

(By Morning Bulletin Leased Wire)

LONDON, Jan. 8.—Attempts were made yesterday to induce the labor members of the government who have resigned to reconsider their position. Arthur Henderson was invited to see Premier Asquith and the two met late in the afternoon. Afterwards, Mr. Henderson had an interview with Andrew Bonar Law, secretary for the colonies.

Various suggestions were discussed at these conferences, but late last night it was understood that Mr. Henderson and his colleagues, Wm. Brace and George H. Roberts, who resigned Thursday, respectively, as parliamentary under-secretary for home affairs, and lord commissioner of the treasury, adhered to their determination to quit the ministry, and that formal letters to this effect will be sent to the premier Monday.

Much is hoped from the re-opening of the Earl of Derby's recruiting scheme. The Chronicle expresses the belief that the premier's conscription bill will undergo some modifications in its committee stage. which will alleviate the situation. The Chronicle asserts, however, that should the bill meet with serious obstruction in the Commons the premier would dissolve parliament.

Much dissension and bitterness prevails in the labor party as a result of Thursday's labor congress proceedings. The Express prints an interview with George H. Roberts, who resigned as lord commissioner of the treasury. Mr. Roberts thinks that the general election is the only means of settling the opinion of the country on the question of compulsion, and also that it was a grievous thing that the labor conference should have so entirely ignored the country's military experts. In his opinion, James Ramsay MacDonald, chairman of the labor party, was presumptuous in settling up his opinion in defiance of the experts.

Mr. Roberts was unable to say what would happen. He declared that he and his colleagues. Arthur Henderson and William Brace intended to continue voting for the compulsion bill, and he supposed it would be open to the labor party to expel them.

WILL NOT INTERFERE.

It was stated on undoubted authority in Winnipeg that the new Manitoba government will not in any way interfere with the moratorium act passed by the former administration. The financial men of the province are not agitating for changes in the measure, which will therefore remain in force for the duration of the war. It is possible, however, that the war relief act will be amended owing to the abuses which have arisen.

Official Reports

British Report.

LONDON, Jan. 7 (10:55 p.m.)—The British official statement issued tonight says:

Yesterday morning a hostile bombing atack, supported by artillery about Armentieres and the Lille Railway, was driven off. Our artillery today bombarded the enemy's lines, damaging his trenches considerably."

French Report.

PARIS, Jan. 7, via London. Jan 8 (12:30 a.m.)—The following official communication was issued tonight:

"In Artois during the day we again bombarded the station of Boisleux-au-Mont, to the south of Arras and interrupted the trains. A destructive shelling of the enemy's positions on the Nouvron plateau, to the northwest of Soissons, has proved effective. Two German posts were destroyed. In Champagne our artillery continued its work. To the north of Somme-Puy a convoy near Souplet was scattered by our fire. We bombarded the enemy's trenches near Maisons-de-Champagne and in the region of the Main-de-Massiges.

"In the Argonne, one of our mines blew up a small German post, in the Vauquois sector. East of the Meuse one of our long range pieces shelled an enemy column at the outskirts of the wood, near Billy-Sous-Mangiennes, to the north of Etain. Its well directed fire threw the column into disorder, and started a fire in the village. In the Bouchet wood, north of St. Mihiel, our batteries caused three explosions."

Austrian Report.

VIENNA, Jan. 7, via London, Jan. 8 (12:30 a.m.)—Russian forces on the Bessarabia frontier and the Stripa region during the New Year's day fighting were at least 50,000, according to the official statement by the war office tonight.

OLD ONTARIO MAN DEAD.

Andrew Denheim, reeve and warden of Kent county in 1910, died Thursday night at Blenheim, Ont., aged 59. He was an old newspaper man, having at one time managed the Kincardine Reporter, and established the first daily newspaper in Woodstock, the Sentinel. He was president of the Canadian Independent Telephone Association. Three sons and two daughters, as well as his wife survive him.

SOCIAL PERSONAL
Phone 4788 from 9 to 4
Or Phone - 1214

In the Realm of Women

CLUBS MEETINGS
Phone 4788 from 9 to 4
Or Phone - 1214

Over the Tea Cups

The General Joffre Chapter, I.O.D.E., are to hold a cafe chantant and dance at the Macdonald on Friday next.

* * *

Mrs. Robert Hunter is visiting her parents, Mr. and Mrs. Watson Trusdale, Hamilton, Ont.

* * *

Mr. Harry Soars has gone to Ottawa for two months.

* * *

Mr. Albert Gilpin returned to town yesterday after an absence of three or four weeks in Hamilton.

* * *

Miss Aldrich, who has been visiting friends here, plans to return to her home in Wetaskiwin, on Saturday.

* * *

Mrs. Payne, South Side, entertained at bridge on Thursday afternoon, in honor of Mrs. Aldrich.

* * *

Mrs. D. R. Sharp and little infant, who have been spending the holiday season with Mr. and Mrs. Aubrey Fullerton, Villa avenue, have returned to their home in Calgary.

* * *

The regular monthly meeting of the Social Service Auxiliary will meet in the club room of the Y.W.C.A. on Monday afternoon at 3 o'clock. All members are requested to attend, as the officers for the ensuing year will be elected.

* * *

A charming function this week was the dinner party given by Mrs. McKinery at the King Edward on Tuesday night at which forty-two guests were invited. His Honor the Lieut.-Governor and the officers of the regiment were there. The affair was to celebrate Mrs. McKinery's birthday.

* * *

Prof. Forbes, of the faculty of the University of Rochester, N.Y., who has been visiting his son-in-law and daughter, Prof. and Mrs. Killam, for the last three weeks, leaves on Sunday for the east. A charming little affair in connection with Prof. Forbes' visit was the little dinner at the Macdonald, at which he was the host. The guests included Dr. Tory, Dean Kerr, Prof. Killam, Mr. A. F. Ewing, Mr. O. M. Biggar, Mr. Sydney B. Woods.

* * *

Officers of 63rd Batt. Hold Ball at Macdonald

The dance to which every one has been looking forward since the invitations have been out at which Lieut.-Col. McLeod and the officers of the 63rd Overseas Battalion were the hosts, in the Macdonald last night was the charming function people knew it would be.

Down the long corridor there filed the eager, expectant guests, an interchange of greeting, then entered the brilliant ballroom.

Here Mrs. McLeod, Mrs. Palmer, Mrs. Robt. Ferris and Mrs. Elliott, Col. McLeod and the officers received with that warmth and courtesy with which all have become familiar.

Mrs. McLeod wore a toilette of helitrope satin with Spnaish lace garnitures, necklace of peridots and pearls. Mrs. Palmer was frocked in turquoise blue charmeuse veiled in Swiss net, pendant of turquoise and pearls. Mrs. Ferris wore the palest green satin over white net relieved with Dresden embroideries, the tout ensemble veiled in oyster white net. Mrs. Elliott wore a pale rose stain frock.

The gathering was a distinguished one. There were present his honor the Lieutenant-Governor and Mrs. Brett, the latter gowned in black embroidered net mounted on stain-fur garnitures worn with charming effect; Mrs. Robarts, Inspector General Hughes, the Hon. A. L. Sifton and Mrs. Sifton, Miss Rowan, Mrs. Dennis, Lieut.-Col. McKinery and Mrs. McKinery, Lieut.-Col. Arnott and Mrs. Arnott, officers of the 51st, 63rd, 66th, 138th and 151st Overseas Battalions, the Hon. C. R. Mitchell and Mrs. Mitchell, Capt. Sifton Capt. Palmer, Major Hopkins, Asst. Com. Wilson and Mrs. Wilson, Hon. J. R. Boyle and Mrs. Boyle, and others.

Coteries of interesting people danced the happy hours away to the ever delightful strains of the Macdonald orchestra. Not the least of the charms of the Macdonald is the fact that partners may sit out so comfortably should they wish it. As a result charming intermissions were spent in the palmroom, in the lounge or in the writing room. As the soiree advanced the note of bon homie struck in the beginning became more insistent. Supper was served upstairs in the banquetting hall, and such delightful parties were made up.

Everybody votel Lieut.-Col. McLeod and the officers of the 63rd Battalion the jolliest of hosts.

* * *

WEAK LUNGS

Bronchitis—Asthma
Coughs — Night Sweats — Debility

And those conditions Leading to

CONSUMPTION

Some Extracts from Sworn Evidence:

Randolph E. Palmer, on Oath, says: "'Nature's Creation' is what helped me."

Charles Knoph, on Oath, says: "My night sweats stopped and my hemorrhage stopped from the first day."

Louis C. Zink, on Oath, says: "I have to thank 'Nature's Creation' that I am here today."

Send for Booklet containing complete statements, on Oath, from those who have used "Nature's Creation."

Nature's Creation Company Of Canada, Ltd.
Room 14, Cosgrave Building, Toronto, Canada.

CRUMPETS
20c Per Doz.
YE OLDE TEA ROOM
10231 Jasper Ave., Facing the Bay

MARRIAGE LICENSES
JACKSON BROTHERS
Leading Jewelers
237 Jasper Avenue East

BURNHAM FRITH ELECTRIC CO. LTD
"WE LIGHT EDMONTON"
10170-100 ST.

RED CROSS SOCIETY

The Edmonton branch of the Canadian Red Cross Society desires to acknowledge with thanks receipt of the following donations, as well as returned work from its country auxiliaries:

Donations.

Auxiliary No. 558, Strome, Alta, per Miss M. C. Morrison, being proceeds of a Christmas tree entertainment given by the pupils of Strome School, $28.00.

Auxiliary No. 650, Peace River Crossing, Alta., per Mrs. W. B. L. Donald, $50.00.

Auxiliary No. 576, Ministik Lake, Alta., per Mrs. Fullerton, $9 being proceeds of whist drive, and $4 monthly contributions, $13.00.

Auxiliary No. 552, Conjuring Creek, Alta., per Mrs. Boyington, $3.

Auxiliary No. 566, Holden, Alta, per Mrs. G. E. McVittie, $24.50.

Auxiliary No. 513, Edgerton, Alta., per Mrs. James Milne, $161.20.

The Pakowki Branch Women's Institute, Gahern, Alberta, per Miss Mary MacIsaac, $200.

Auxiliary No. 557, Winterburne, Alta., per Mrs. Welbourn, $36.40.

Proceeds of a concert held at the Great West Coal Mine on 5th November, 1915, $191.50.

Proceeds of St. Andrew's Society Scotch concert, $72.60.

Nurses of Royal Alexandra Hospital, per Miss Gilmour, $30.00.

Miss H. Dickie, $5.00.

Mrs. McNamara, proceeds sale of candy, $5.00.

Highlands Presbyterian Ladies' Aid, $5.00.

Mrs. J. W. Wood, proceeds of tea, $1. Margaret MacDonald Chapter I.O.D.E. monthly contribution to prisoners of war fund, per Mrs. N. L. McLeod, $4.

Mrs. C. Thornton, $5.

Mrs. Lucas, $6.70.

Proceeds of Scotch dance at North Edmonton, per Mrs. W. Towers, $14.15.

A Friend, $1.00.

Mrs. Bury, proceeds of weekly teas, $4.00.

Mrs. J. O. Wilson, one pair socks.

Mrs. Alexandra Bryce, Wainwright 1 pillow, 2 pillow cases.

Mrs. Sifton, 2 dozen face cloths.

Mrs. Duguid, Namay ovenue, 3 pairs socks.

Mrs. R. Donaldson, 95th avenue, one pair pyjamas.

Mrs. Watson, one pair socks.

Auxiliary No. 534, Jasper, per Mrs D. N. Findlay, 3 razors.

Returned Work.

Auxiliary No. 502, Prince George per Mrs. Henderson, 6 pyjamas, 6 bed jackets, 6 surgical shirts, 2 service shirts, 12 many-tailed bandages, 36 triangular bandages, 1 pair socks.

Auxiliary No. 505, Fort Saskatchewan, per Mrs. C. Hughes, 12 surgical shirts, 72 handkerchiefs, 6 bed jackets, 6 suits of pyjamas, 36 T bandages.

Auxiliary No. 529, Bruderheim, per Mrs. W. T. Eggins, 6 bed jackets, 6 surgical shirts, 6 suits of pyjamas, 72 handkerchiefs, 36 T bandages, 36 personal property bags, 12 straight bandages, 4 many-tailed bandages.

Auxiliary No. 534, Jasper, per Mrs D. N. Findaly, 7 many-tailed bandages, 18 T bandages, 18 personal property bags, 6 suits of pyjamas, 6 bed jackets.

Auxiliary No. 535, Vermilion, per Mrs. W. A. Fallow, 36 T bandages, 12 straight bandages, 36 personal property bags, 6 many-tailed bandages, 60 handkerchiefs, 3 pairs socks.

Auxiliary No 536, Daysland, per Mrs. Matthews, 3 bed jackets, 2 service shirts, 3 suits of pyjamas, 24 triangular bandages, 24 personal property bags, 3 many-tailed bandages.

Auxiliary No. 542 Kitscoty, per Mrs. S. Heathcote, 3 pairs socks, 2 bed jackets, 2 surgical shirts, 2 suits of pyjamas, 18 T bandages, 72 handkerchiefs.

Auxiliary No. 546, Wainwright, per Mrs. Yeager, 4 surgical shirts, 24 triangular bandages, 2 bed jackets, 4 many-tailed bandages, 36 T bandages, 448 personal property bags.

Auxiliary No. 550, Peace River Crossing, per W. B. L. Donald, 6 service shirts, 6 suits of pyjamas, 6 bed jackets, 36 T bandages, 36 personal property bags, 72 handkerchiefs.

Auxiliary No. 555, Islay, per Mrs. Revie, 6 bed jackets, 6 suit of pyjamas, 6 surgical shirts, 3 service shirts, 36 personal property bags, 24 straight bandages.

Auxiliary No. 559, Bruce, per Miss O. Kennedy, 3 surgical shirts, 3 bed jackets, 3 suits of pyjamas, 36 handkerchiefs, 18 straight bandages, 36 personal property bags, 3 many-tailed bandages.

BANK CLERK PLEADS GUILTY.

A. Clarke, the young bank clerk who is charged with having defrauded the Canadian Bank of Commerce out out of $600, pleaded guilty, and was remanded until Monday for sentence.

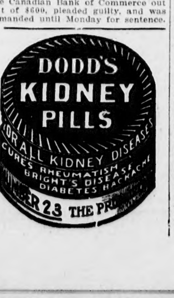

THE DAILY POEM

HAME.

There's a wee, wee glen in the Hielan's
Where I fain, fain wad be:
There's an auld kirk there on the hill-side
I weary sair to see.
In a low lythe nook in the graveyard
Drearily stands alone,
Marking the last lair of a' I loe'd,
A wee moss-covered stane.

There's an auld hoose sits in a hollow,
Half happit by a tree;
At the door the untended lilac
Still blossoms for the bee;
But the auld roof is sairly seggit,
There's nane now left to care,
And the thatch ance sae neatly stobbit
Has lang been scant and bare.

Aft as I lie 'neath a foreign sky
In dreams I see them a'—
The auld dear kirk, the dear auld hame,
The glen sae far awa'.
Dreams flee at dawn, and the tropic sun
Nae ray o' hope can gie;
I wander on o'er the desert lone,
There's nae mair hame for me.

—Charles Murray.

Pioneer Mail Days in West

Some Hardships That Had to be Endured by the Very Early Settlers

"The 'Flag' stood at mast head;
Her Majesty's mail has arrived,
And the outside world is heard from."
—A.D. 1878.

In the pioneer days of the North-West Territories what was known as the Saskatchewan Mail was dispatched from Winnipeg, once every three weeks, to all points west, outside the boundary of Manitoba, via Fort Pelly, Humboldt, Duck Lake, Carlton, Battleford and then direct to Edmonton.

The carrying of the mail was let by contract, the service to be once in three weeks, and the trip from Winnipeg to Edmonton was supposed to be accomplished in twenty-three days. The mail was carried in democrat wagons in summer and low sleighs in winter, drawn by from two to four horses according to the state of the roads. Log huts and stables were built at Fort Ellice Touchwood Hills, Humboldt and other points along the route. These were known as mail stations, and usually a man ran a sort of stopping house" for what he could make out of it in addition to his pay for taking care of the relay of horses always kept at these stations.

Passengers and express were carried by the mail, the fare being $40.00 for a passenger "and grub yourself." Some carrried their own supplies while others paid the regular rate of 50c. per meal and 25c per night for the privilege of sleeping on the floor in their own bedding. As weight was an important consideration, the size of parcels was limited, consequently the fond mother who wished to provide Christmas cheer for the boys "out West" began several weeks ahead to forward the essentials. One mail carried the plum-pudding neatly sewn in cotton wrappings, another the cake and ingredients for the pudding sauce, and so on. These were carefully guarded by the lucky recipients until all had arrived. Then friends gathered to do justice to the occasion, a wild goose or other game having been put away to complete the bill of fare, as Christmas turkey was an unheard of luxury.

Occasionally when the roads were bad, owing to deep snow or high water in the creeks—there were few bridges in those days—the mail-drivers would lose time and consequently miss a trip. Hugh Richardson, Jr., who died recently in England, was postmaster at Battleford, which was then the seat of Government of the North-West Territories. As the mail usually arrived anywhere from ten to eighteen days after its dispatch from Winnipeg, he arranged to hoist the Union Jack by day and a lantern by night as a signal of its arrival.

Mail day with its tidings of good or bad news, its official news and papers from the outside world was always more or less of a holiday and afforded an opportunity of friendly chat with all the inhabitants of the district. One time in the spring of 1878 the mail was two days late and it was feared that something had happened, for every confidence was placed in the faithfulness of the couriers. Long after sunset John Todd, the veteran courier, who still lives at Battleford, arrived, carrying the mail, about 200 pounds in weight, upon his back. His horses had been drowned while trying to cross the swollen stream of Eagle Creek. But he had saved the mail and packed it on his back, making the forty-eight miles in about a twelve hours' tramp with nothing to eat.

These couriers had plenty of time to think as they wended their way over the vast prairies and crossed the streams and scaled the hills as best they could under all sorts of climatic conditions. They were considered indisputable authority as to when the first gopher or spring bud appeared, the date of an electric storm or the fall of snow and when the bear retreated for its winter's sleep. In many cases women had made the trip West unaccompanied and always spoke in the highest terms of the courtesy received from everyone on the route.

One first of April it occurred to some of the citizens that it would be a joke to fool the Mounted Police boys, so the flag was hoisted and the sentry on guard at the barracks soon noticed it, and a detachment was sent across for the mail. There was a new bridge being built over the Baule River, and the only way to cross was one one of the stringers twenty feet above the water and about sixty feet long. Not being experts in crossing on single timbers they had to crawl over on hands and knees and on reaching the post office saw the notice "April Fool." The postmaster, to avoid a blessing, was shooting prairie chickens in the sandhills, and escaped for the time being but got it later.

"DIBS" The Story of a Small Cat in a Big City.

(By Mrs. Nellie McClung).

Dibs was a small cat, gray in color, and gentle in disposition, who lived in a red brick house in a large city. He was one of the petted children of fortune among cats for he had his meals brought to him, and slept on a velvet cushion, and never heard a harsh word. Not that Dibs was a Persian or Angora cat, or any particular kind, for he was just a common little tiger cat with beautiful white markings, and it was this fatal gift of beauty which accounted for his having been brought home one day by Miss Lutie, the young lady of the big house. She had seen him racing up a tree, in terror at the dogs below, and had coaxed him down, and adopted him at once.

If it had been his homelier little brother, who had no white stripe on his forehead or tip on tail, Miss Lutie would have passed by uncaring. On such small things does our destiny sometimes depend.

Dibs took to the gentlemans' life, as all cats do. He sat in the wide windows, and washed his face with dignified movements, and looked down upon life in the street below with an air of boredom that would have done credit to a belted earl. He accepted all the honors shown him soberly and without embarrassment, for every cat feels he's as good as any body, and better than most.

One day trouble began, although Dibs knew nothing of it. The family decided to close the house and go to California; and in the excitement of getting ready Dibs' future was forgotten until a week before the day of departure. Then Lutie's mother said they would send for the humane society to come and get him, and put him out of the way. Miss Lutie's tender heart rejected the idea, with great emphasis. She picked up the uncaring Dibs, and putting a kiss on his gray, velvet nose, declared she would find a home for him.

That day she went out in the car, taking Dibs with her to plead for himself, and, after a diligent canvas of her friends, she found one woman whose children prevailed on her to let them have the cat. The lady herself declared she did not like cats, but she would do her duty; and she would keep Dibs, if she were allowed to do so, in the block. The next day she phoned Lutie that she could not keep Dibs under any circumstances. The owners of the block would not allow it. They felt they had done very well in letting her keep the children.

When Lutie heard this, she intended to start right out again, but they had the dressmaker in the house and she had to go down town to get trimmings, and there was a farewell party for her, each night, and so Dibs and his home were forgotten.

When the plumbers came to turn off the water in the big red house, after the family had gone, a small grey cat, lying on a velvet cushion, opened one eye and yawned sleepily at him, with a bored air of mild curiosity. The plumber picked him up, not unkindly, and carried him out of the house when he went. He took him down to a livery stable, and let him go inside the wide door.

"There now, see how you can root for yourself," he said. "Be glad you're not a thoroughbred."

Dibs had no spirit of thankfulness for his kind friend; he had only one thought and that was to get back to his cushion.

He stared about him, frightened by the strange sights and sounds, and then, true to his cat instinct darted out the way he came, and set off toward home. Two dogs saw him at the same instant and bounded after him and a whole company of boys, shouting and laughing, ran with them. Two men coming down the street urged the dogs to greater effort, and more boys joined in the pursuit, for the lust of the chase is inhumanity still and it is only a step back to savagery any time.

A crack in the lattice work under a veranda, barely big enough to let him squeeze through, saved Dibs from the fury of the mob, and there he lay, exhausted and panting, and wide-eyed with fear. He lay there all night on the cold ground, for the terror of the pursuers was still on him. Some old rags made a bed for him.

In the morning he grew so hungry he began to mew loudly. He thought for sure, some one would hear him, and bring him a saucer of milk. Some person did hear him, but what they brought him was a fox terrier to chase him out. Loosening part of the lattice work the terrier was put inside, and when Dibs saw one of his enemies, he darted past the dog, whose eyes had not grown accustomed to the dark, and made another dash for liberty. The man who had brought the dog struck at him with a hockey stick, but Dibs was gone.

The next place he found refuge was in a box of excelsior in a garage, where he buried himself, trembling with fear. People came in and took out the car, but Dibs dared not move. He still cherished the hope of getting back to his own home, and when the people brought back the car he recovered sufficiently from his fright to make a dash out of the door. Down back lanes he went, guided by that instinct which impels all animals to come back to their home, unworthy though it may be of their efforts. He learned the lesson that travelling at night is safer than in daylight, and so it was the next night that a bedraggled, wild-eyed little gray thing dragged itself wearily up the steps of the big red house, and mewed pitifully.

The night was cold, and a wind blew sharp and keen, and Dibs was almost numb. But he climbed painfully up to the window in the kitchen, and from there to the back veranda. He had done this once before, and been taken in by Miss Lutie and was greatly praised for his cleverness.

But tonight though he mewed, and cried at the door, and scratched all he could with his cold, stiff claws, no answer came from the big, empty house.

He stayed around the house all the next day, mewing still, but so hoarse and faintly now it could hardly be heard.

At noon, the next day, a passing boy caught sight of the sad little cat, crouched under the back steps, and, being a kind boy, he went around and spoke gently to Dibs and in that voice Dibs recognized a friend.

The boy's name was Wilberforce, but that did not suit him at all. The name that he was called among other boys was "Sprint." Sprint put the little, half-frozen thing inside his sweater coat and took it home, and made his entry cautiously at the back door, for he knew his mother did not share his enthusiasm for stray cats. He took Dibs to the basement, and heated a saucer of milk, which the little, famished thing drank greedily. Then Sprint put coal-oil on his frost-bitten ears, and made a warm bed out of an old sweater, and put it in a dark and secluded spot in the furnace room, where Dibs lay down contentedly, and in spite of the pain of his ears, purred bravely, though brokenly, for his breath came in sobs like a hurt child's.

All went well for a day and a night. Then Dibs, feeling sure he was among friends, came up the steps one day, looking for company; also in search of a velvet cushion to sleep on. Sprint's mother screamed when she saw him, and Dibs, feeling sure the dogs were after him again, flew back, sprinting to the friendly shelter of the furnace room.

When Sprint came in, he found his mother in the hurt mood he dreaded, the most. Her boy, had deceived her, she declared, and for the sake of a stray cat. In vain, he pleaded. He told the story of the empty house,—he declared quite truthfully he could not leave the little thing there. His mother was firm—animals were a bother—they make work—they were not always clean—she even spoke of germs! Sprint made a brave stand for his little friend. He offered to assume all responsibility—to do without a Christmas present next year—to buy milk for Dibs out of his allowance!

The next day, when Sprint was at school, his mother and the maid raided the basement and ejected the small tenant, with the aid of two brooms, and the handle of the carpet sweeper. She felt so relieved, she said, to get it out of the house. But all that night Sprint heard, or thought he heard, the faint mewing of a little lost cat, whose people had forgotten him. And when, at breakfast time, he made short and surly replies to the remarks addressed to him, his mother complained that she did not know what had come over him.

Meanwhile, Dibs took up his struggle with the unfriendly world. He learned that garbage tins sometimes have crusts, that to eat snow takes away thirst, that little dogs are worse than big ones, but all dogs were bad. He got back again to the big brick house, and again he did his trick of getting to the upstairs door. He was thin now, and one leg dragged heavily. A dog had bitten him in one of his wild flights; also the tips of both ears were gone, bitten off by the frost. It was plain that in this unequal struggle of one small cat against the world the cat was losing!

He found another friend, a boy again, who saw the little heap of fur, huddled up against the veranda post, and climbed up. The little thing was still living, and tried to respond to the boy's kind touch.

"They were a bunch of stiffs to leave you, kit," he cried. "Some people don't deserve to have a cat!"

He put the little shivering cat into his overcoat pocket, and took it to the dog pound.

The poundkeeper knew this boy, he often brought in similar contributions.

"Another little cat, gorgotten by its folks," he said. The poundkeeper took the cat gently in his hands.

"Poor little waif," he said. "Life hasn't been so good to you that you should hang on to it very hard. Now just a minute, and it won't hurt you. We'll put you where the dogs won't bark at you."

A few minutes later, little Dibs was set free—free from cold, and hunger and fright, and cruelty, for a great, kind, black wall had risen up between him and all of these, and his poor little troubled heart had found peace.

NELLIE L. McCLUNG.

KILLED BY TRAIN.

Lawrence Johnson, of Oxford Mills Ontario, a prosperous farmer about 45 years og age, was instantly killed Thursday night at a crossing of the C.P.R., on the main road between Kemptville and Oxford Mills. He leaves a wife and family

Only One "BROMO QUININE"

To get the genuine, call for full name, LAXATIVE BROMO QUININE. Look for signature of E. W. GROVE. Cures a Cold in One Day. 25c.

The Consumers League

The milk bylaw requires the tuberculine test to be employed in all cases—with all cows whose milk is being used for consumption in the city and all cattle kept in close communication with these cows.

No milk or cream shall be sold or offered for sale to which anything has been added as a preservative. Milk from which the cream or part of the cream has been removed shall be sold only if labelled skim milk.

No adulterated milk may be sold. All milk sold in Edmonton must contain not less than 3½ butter fat and not less than 9% other solids, making a total of 12% solids. Cream must contain not less than 20% butter fat. No vendor shall collect or take delivery of any milk or cream unless the farmer from whose herd such milk or cream is produced is licensed by the city.

Shows Husband How To Help the Church

That women are everywhere taking up the burdens, which in normal times fall on the broad shoulders of their men, is perhaps demonstrated most effectively in the work of the churches. The other day in a church in this city a group of women gathered to discuss the financial problems of that particular church organization. They realized that the revenue from the ordinary sources would be very materially curtailed, and set upon themselves the task of supplementing the depleted revenues by means of their own efforts directed along organized lines.

One lady said that she proposed to hold an exhibition of paintings, which her husband, who was passionately fond of art, had gathered from time to time. She planned to send invitations to a list of her friends, and serve tea, charging for admission to the exhibit the nominal fee of 10 cents.

Another lady announced her intention of conducting in her home "a trip around the world."

Other suggestions of possible sources of revenue were baking and selling doughnuts and pork and beans, while another lady will make mince meat, and another will have typewritten copies of a list of cooking recipes offered for sale.

Perhaps, however, the most novel idea submitted was that by which a lady agreed to shave her husband each evening and exact the regular tonsorial fee, which she would in turn hand to the church exchequer.

MID-WINTER SALE!

EVENING WRAPS AT
$10.00, $15.00 and $20.00

Your choice of fifteen different styles. Some are fur trimmed, making good comfortable wraps. Never mind about the original price. Enough to say we loose, but must clear them.

25 Cloth Skirts clearing at $2.50

THOMPSON'S LADIES' WEAR
JASPER and 102nd STREET

The Macdonald Hotel
Grand Trunk Pacific
David B. Mulligan, Superintendent of Hotels

Absolutely Fire Proof.
Large Sample Rooms,
Sample Bedrooms.

Dining Rooms Open 6:30 A.M.-12 P.M. Music 1-6, 7-9, 10-12.
Wednesdays—Dinner Dance
Saturdays—The dansant
Sundays—Dinner de Luxe

Louis Low — Resident Manager.

Grief and Worry
Childbirth
La Grippe
Excesses and Overstrain
cause
Nervous Exhaustion
Take the new remedy

Asaya-Neurall
(TRADE MARK)

which contains Lecithin (concentrated from eggs), the form of phosphorus required for nerve repair.

Edmonton Pharmacy
Moore's Drug Co'y, Limited
Norwood Pharmacy
Jasper Pharmacy
Edmonton Alta.

WEEK-END SPECIALS
That will Interest Everybody

MISSES' AND CHILDREN'S LOW CLOTH TOP OVERSHOES. Just the thing for this weather. Regular to $1.25. Week-End Special, per pair 75c

WOMEN'S BOOTS IN PATENT, GUN METAL AND VICI KID, with or without cloth tops, in lace or button styles. All new goods and sold regularly to $5.50. Week-End Special, per pair $4.00

WOMEN'S PLAID SLIPPERS of the better quality. Regular to $1.00. Week-End Special, per pair 50c

MEN'S BOOTS IN GUN METAL AND BOX CALF, made over real up-to-date lasts, either lace or button. Regular to $6.00. Week-End Special, per pair $4.00

MEN'S McPHERSON LIGHTNING HITCH HOCKEY BOOTS. Regular $4.00 and $4.50 value. Week-End Special, per pair $3.35

BOYS' BUCKSKIN MOCCASINS. Regular to $1.50. Sizes 11 to 6. Week-End Special, per pair $1.00

The American Shoe Store, Ltd.
10108 Jasper West, Near Corner 1st and Jasper
Agents for Sorosis Shoes for Women and Nettleton Shoes for Men

LADIES OF EDMONTON

We Offer You an Unequalled Opportunity Today When Our Entire Stock of Wash Dresses and Cloth Coats Will be Sold at a Small Fraction of Their Cost.

A good selection of Serge Dresses; navy, brown and black; values to $20.00 for $9.95

Remainder of our Dresses; values to $15, for $5.95

Men's Rat Lined Coats, Persian Lamb collar; values $75.00 and $100, for $35.00 and $70.00

Your Choice of our entire stock of CLOTH COATS, values to $35.00 for $13.95

Our entire stock of WASH DRESSES, values to $25.00, Special for $2.95

Men's Rat Lined Coats, otter collar; values $150 for $85

Men's Plucked Beaver Coats, $300 values for $195

FUR SETS FROM 25 TO 50 PER CENT. LESS THAN REGULAR PRICES

COME EARLY
BARRIES LIMITED
Ladies' Wear, Furs and Millinery.
10173 101ST STREET.

Military Gossip

Inspector General Hughes, who has been in the city inspecting the troops this week, visited the 138th battalion yesterday a.m. and the 151st this afternoon.

The men who were on leave during the New Year holidays retired to their respective battalions this week, and the work of the regiments has resumed its normal state.

The 51st, however, have not concluded their festivities yet. On account of the absence of the colonel and the men being on leave, these were postponed until all are in their places. The date is not yet definitely decided on, but will likely be sometime within the next week.

Colonel Harwood, officer commanding the 51st Battalion, is expected back today from Montreal, where he spent Christmas with his family.

Some thirty men have made inquiries from Major Hislop, who is recruiting in the city for the Army Medical Corps, regarding enlistment in that corps and up to Friday eighteen had been taken on. These and any others who may join today or tomorrow will be sent to Calgary Sunday night. Two hundred and forty-three men are being enlisted in the province for this corps and the major expects to recruit 100 men here. Physical fitness is the main qualification.

The 151st battalion are fast filling up their ranks. Recruiting in the country districts and towns is progressing apace, and a fine body of men is being signed up.

"A" company of the 151st Battalion is now established in the old King Edward school. The Mayor and Commissioner Harrison gave every possible assistance in getting the school put into shape for the run, which was very much appreciated by all concerned, particularly Lieut.-Colonel Arnott. Some repairs were necessary before the men were quartered there, and these were done by the company's pioneers, the city providing the material. A recreation room has been provided, and the comfort and pleasure of the soldiers would be considerably added to by some easy chairs, magazines and illustrated papers.

The 138th now have 680 men in their ranks. Recruiting in this battalion continued briskly all through the holiday season.

The officers' class examinations, which commenced this week will continue during next week. Owing to the large number of candidates the class has been divided into sections. The examining officers are Col. Edwards, Major Sitwell and Major Grant.

The home for the returned soldiers at the Rice street market is now open to the men, and is being fitted up to provide them with every comfort.

Lieut. Dumontier, who is in the city recruiting for the Western Canada French-Canadian battalion, with headquarters at St. Boniface, has secured 71 men here up to date. He is asking for another 20 men from Edmonton.

Colonel Carstairs of Grouard, a well-known Edmonton man, has been visiting here this week.

Recruiting offices for transport drivers will be opened up in the city on the 15th inst.

The large Christmas tree which stood at the Macdonald hotel during Christmas, has been transferred to the armories, where it will be put to further use by members of the 51st battalion in the near future

VOTE ON CHURCH UNION

Toronto, Jan. 6.—Church union has been carried by the Presbyterian Church. The majority for union with the Methodist and Congregational churches, according to official figures announced today, was 53,086. The minority, however, is so large that it is thought doubtful if the general assembly, which meets in Winnipeg next June, will force union on the 93,156 members who voted against it.

The total vote was 239,398. The majority given by this vote on the church union question is considerably lower than that recorded in 1911. The majority then was 80,251, and in that ballot 14,299 more votes were registered.

In the voting this year not one class of the church returned a majority against union in any synod. The majorities in favor were members of sessions, 3,026; communicants, 33,079; adherents, 16,199; and pastoral charges and mission fields, 782. There is only one presbytery yet to be heard from, and that is Winnipeg. It is understood that a majority for union has been returned there.

The vote by synods was:

Sessions.

	For.	Agst.
Maritime Provinces	1,231	667
Montreal and Ottawa	931	644
Toronto and Kingston	1,590	1,043
London	1,297	813
Manitoba	496	55
Saskatchewan	508	112
Alberta	313	135
British Columbia	328	169
Totals	6,694	3,668

Communicants.

	For.	Agst.
Maritime Provinces	16,558	12,028
Montreal and Ottawa	14,944	11,205
Toronto and Kingston	25,050	21,592
London	19,287	16,420
Manitoba	7,491	1,446
Saskatchewan	9,409	1,795
Alberta	4,686	[illegible]668
British Columbia	4,799	2,291
Totals	102,224	69,145

Adherents.

	For.	Agst.
Maritime Provinces	8,755	6,746
Montreal and Ottawa	3,799	3,998
Toronto and Kingston	5,921	4,035
Hamilton and London	3,884	3,498
Manitoba	3,040	509
Saskatchewan	6,085	671
Alberta	2,625	668
British Columbia	1,998	686
Totals	36,050	19,851

Pastoral Charges and Mission Fields.

	For.	Agst.
Maritime Provinces	179	96
Montreal and Ottawa	144	14
Toronto and Kingston	287	132
Hamilton and London	138	104
Manitoba	136	7
Saskatchewan	225	75
Alberta	119	29
British Columbia	96	23
Totals	1,274	492

Total for Union	146,242
Total vote against	93,156
Total votes cast	239,398
Majority for Union	53,086

These results will go before the presbyteries which will pass on them, and their vote will be sent back to the clerk of the general assembly.

Few Items Below Have Regular Prices Attached!
Early and Brisk Shopping Should Be the Result!

JAMES RAMSEY LIMITED

Phone Private Exchange 1195

ENTRANCES ON FIRST, ELIZABETH, HOWARD AND RICE STREETS.

Store Closes Daily at 5:30
Saturday Evening 6 o'clock

Roller Towels at 29c Each

Linen Crash Roller Towelling with red border, constructed sturdily woven and of pure Irish flax; splendid wearing. 2½ yards long. Saturday 8:30, each **29c**

Quick Selling Prices For Stationery

We carry a large stock of Rubber Bands. Saturday we will clear out our entire stock at HALF PRICE.

English Linen Note Paper—50 sheets of paper, 50 envelopes. Specially Priced **35c**

Writing Tablets — Ruled and plain, regular 10c. Special ...

Penholders, regular 5c. Special, 3 for **5c**

Low Priced Fresh Delicious Candy

Riley's Cream Toffee slabs and rolls, Bon Bons, Butter Nuts and Treacle Dainties. Special Saturday per lb. **30c**

Ganong's high grade well assorted Chocolates. Special, per lb. **30c**

Clarnico Orchard Fruit, Saturday, per lb. **35c**

A FEW HOME MADE CANDIES

Butter Scotch Wafers and Squares. Special, lb. 20c
Horehound Twist, lb. 20c
Coconut Kisses, lb. 30c
Boston Puffs, per lb. 35c

Corduroy Velveteen

Best Colors 65c Yard

Excellent quality Cord Velveteen in golden brown, navy blue, saxe, green and black. 27 inches wide. Saturday 8:30 a.m. sale price **65c**

Tan Cashmere Hosiery Reg. 60c, 3 Pairs $1.00

In plain ribbed, perfect fitting, soft elastic finish. Full range of sizes. Clearing 3 pairs **$1.00**

See What We Are Offering For 25c

Saturday we place on sale many odd articles at a very low figure. The quantity consists of Pipe Racks, Wicker Work Baskets, Hair Ornaments and Burnt Leather Goods. Early shoppers will benefit greatly. Saturday Sale Price, each **25**

Exceptional Embroidery Offer, Values to 35c at 15c Yard!

Very Fine Swiss Embroidery in a wide range of patterns, widths to 15 inches in the assortment. Very special for Saturday 8:30, to clear at, per yard **15c**

To $1.50 Women's Cape Gloves $1.00

These gloves are neat, heavier than kid, made from selected English cape skins. Full range of sizes in tan shades; well finished. Special at **$1.00**

Patriotic Cushion Covers, Clearing at 15c

Made of good quality tan art denim, in assorted patriotic designs. Saturday 8:30, each **15c**

Important Savings in the Drug Department!

Lime Water Tablets, regular 25c. Special	15c
Fellows' Hypophosphites. Regular $1.50. Special	$1.05
Worm Chocolates, 25c size. Special	15c
Cascara Sagrada Tablets, 100 to a bottle regular 55c. Special	35c
Compound Cathartic Pills, 100 to a bottle Special	15c
25c Carbolic Salve. Special	10c
25c Porus Plasters. Special, 3 for	25c
10c Blue Seal Vaseline. Special	5c
Creme de Beaute, made by Lemoine, Paris. Regular 35c. Special	15c
5c Blue Seal Vaseline. Special, 3 for	5c
25c Baby Cough Syrup. Special	15c
50c Zam Buk. Special	35c
Meritus Dandru-Kill will stimulate the growth of the hair. Regular 60c. Special	35c
Johnson's Shaving Cream. Very special, 2 for	25c
Melba Piney Woods Face Powder. Regular $1.00. Special	60c
Johnson's Baby Talcum. Special, 2 for	25c
50c size Cream of Roses and Violets. Special Saturday	30c

Big Outrush of Children's Coats, $4.75!

If you have not yet bought one of these wonderfully warm and smart Winter Coats for your child, come here early Saturday and secure one. They are easily worth twice this price. Fashioned of pure wool Blanket Coatings, Tweeds and Chinchillas in the best of styles; belted, cosy-close fitting collars, neat cuffs, patch pockets and finished with fancy buttons. Blues, greens, greys, fawn and browns. Sizes for 4 to 14 years. SATURDAY SALE PRICE **$4.75**

Wonderful Sale of Lovely Lingerie Waists at 95c

In fact this is an advance Spring shipment so you will be securing the very latest style features. Sheer voiles with embroidered organdy collars, neat vestee fronts, smart new flare sleeve and cuff and beautifully trimmed with fancy pearl buttons, laces and embroideries. Sizes 34 to 44. Regular value $1.95. While only 300 last, Saturday, 8:30, each **95c**

Special Clearing of Harness Robes and Blankets

One Heavy Double Team Farm Harness. Regular $40.00. Clearing at	$36.00
One set Heavy Double Team Farm Harness, beautifully trimmed in nickel. Regular $55.00. Clearing at	$47.50
One set Democrat Harness, heavily built and nickel trimmed. Regular $40.00 Clearing at	$35.00
One Single Driving Set Harness. Regular $22.50. Clearing at	$18.50
One Single Driving Set Harness, Regular $18.00. Clearing at	$15.75
One Grey Wolf Robe. Regular $13.50, Clearing at	$11.50
One Sask. Buffalo Robe. Regular $11.75. Clearing at	$10.00
One Sask. Buffalo Robe. Regular $13.50. Clearing at	$11.75
One Black Bear Auto Robe. Regular $20.00. Clearing at	$17.00
Folkstone Light Wool Robes. Regular $4.50, at	$3.50
Heavy Brown Duck Blankets, each	$3.00
Heavy White Duck Blankets, each	$2.50
Special Heavy Tan Blankets, each	$4.00
Extra Special — Rawhide Halters. Special Saturday	98c
Whips. Regular 25c, 50c, 75c, $1.00.	SATURDAY, HALF PRICE

Extra Specials Listed Here!!!

Roll Ups and Smoking Sets

Values up to $5.00 for $1.00
" " 8.00 for 2.50
" " 12.00 for 3.95

Jewel and Puff Boxes

Values up to $1.50 for ..... .50
" " 2.00 for ..... .95
" from $6.00 to $9.00 for $2.00

Brush Sets

Values up to $5.00 for $1.00
" " 8.00 for 2.00

Toilet and Manicure Sets

Values up to $10.00 for $3.95
" " 7.50 for 2.00
" " 5.00 for 1.25

Among Saturday Fur Specials

Are large Rat Muffs lined with good quality satin and made in good down beds. Also large straight Stoles to match. Regular values $7.00. Each for **$4.95**

Regular $6.50 Poplin Dress for $3.95

Made of lustrous mercerized poplin fashioned in a neat tailored style, has flat collar of satin, turn-back cuff and medium flare skirt. Colors are navy, brown and balue. Sizes 34 to 44. Very special at **$3.95**

Bargains in the Basement!

Galvanized Ware

Galvanized Pails. Special	60c
Galvanized Tubs, No. 1. Special	$1.10
Galvanized Tubs, No. 2. Special	$1.45
Galvanized Tubs, No. 3. Special	$1.60
Galvanized Boilers, No. 9. Special	$1.25

Childs' Baths

No. 1 Child's Japanned Bath. Special	$1.75
No. 2 Child's Japanned Bath. Special	$2.00
No. 3 Child's Japanned Bath. Special	$2.25
No. 4 Child's Japanned Bath. Special	$2.85

Cedar Mop Special!

100 Triangle Cedar Mops will be featured in a Saturday Sale. They are perfect in every respect, complete with handle. The remarkably low price requires 8:30 shopping. Each **60c**

Cedar Polish Special at 15c

100 Bottles of Cedar Oil Polish will also be placed on sale. Regular price is 25c. Clearing at, per bottle **15c**

Women's $3.75 Combinations $1.95!

They are of splendid winter weight, have high and low neck, long and short sleeves and are of ankle length. Size 34 only. SATURDAY SPECIAL **$1.95**

Children's Flannelette Skirts

White Flannelette Underskirts with flannelette waist, neatly finished, sizes for ages 6 months to 2 years. SPECIAL AT **19c**

Women's Flannelette Gowns

Of good quality striped flannelette; have double yoke, high neck, long sleeves, trimmed with frill of self material; lengths 58, 60 and O.S. EACH **$1.00**

Misses' and Women's Sweater Coats at Little Prices!

MISSES' WOOL COATS in plain ribbed weave, Norfolk and Balkan style, the high collars button closely to the neck, colors are navy, grey, cardinal and white. Sizes for ages 2 to 12 years. Regular $2.00, for **$1.00**

WOMEN'S HEAVY SWEATER COAT of Angora Wool; have belt and are in heavy ribbed knit. Colors are tan and navy. Sizes 36 to 40. Values to $6.50, for **$3.95**

Note These Cigar Prices for Saturday!

Black and White Cigars, 6 for 25c
Baled Havanas, 5 for 25c
Webster's Queen's, 5 ...25c
Simon's Excello, 4 for 25c
County Club, 4 for ...25c
Van Loo Londres, 4 25c
Ovido, 4 for 25c

Box Specials

Rosemore Special, box 10 for 35c
Admiration, box 10 $1.00

Pathfinder Panetelas, reg. $1.75 box, 25..$1.50
El Silvo, special box of 25 for $1.25
La Preferencia Club House, 25 for $1.75
Van Loo Broker and Bostonian, 25 for $2.10
Webster's Queen, very special, 50 for $2.50
Black and White, very special, 50 for $2.00

CIGARETTES AND TOBACCOS.

All 10c Cigarettes sold here 3 pkgs. for ...25c
All 15c Cigarettes sold here 2 pkgs. for .25c
Prince Albert, the tin 15c
Velvet, 2 tins for ... 25c
Sweet Crop, 1-8 lb. ...25c
B.D.V., 1-8 lb. 20c
"Dandy," our special rubber tobacco pouch ..25c

Saturday 25c Lunch!

Cream of Tomato
Chicken Salad
Bread and Butter
Peaches and Cream
Tea, Coffee or Milk

Imitation Fur Sets

In Persian Lamb and Mole imitations, for misses and women. Reg. to $2.50, for. **$1.50**

A List That is Meaty With the Best of Pure Food Values!

6742 Night Order Phone Service—By placing your Order between the hours of 7 and 10 p.m., you are assured of early morning delivery

Strong Bakers Flour, No. 1 grade. Saturday, 98-lb. sack **$2.35**
49-lb. sack $1.20
Libby's Sliced Pineapples in 25c tins. Special, 2 tins **35c**
Sheriff's Pure Scotch Marmalade, 2-lb. glass **35c**
4-lb. tin 60c
7-lb. tin 90c
Wagstaffe's Pure Jam, all kinds, pail **75c**
Fancy Seeded Raisins in 16-oz. packages, 2 for **25c**
Braid's Best Tea and Coffee, in 1-lb. tins, Saturday...... **45c**
Maconachie's Sour Mixed Pickles; regular 35c. Saturday, per bottle **25c**
Canned Lobsters, picnic size, regular 40c. Saturday, ½ price.. **20c**
Symington's Soups, Celery, Lentils, Pea, Tomatoe and Oxtail, 6 packages **25c**
Pettijohn Breakfast Food, pkg..... **15c**
Puffed Rice, special, 3 pkgs...... **40c**
L. & B. Jam, strawberry, raspberry, black currant and peach, special, per pail.... **45c**
Ramsey's Popular Blend Black Tea 3 lbs. **$1.00**
Ontario Pure Clover Honey in 2½-lb. pail **45c**
5-lb. pails, special 85c
Our special pack Canned Tomatoes, Saturday, 2 tins **25c**
Finest Canned Corn, Peas and Beans, 3 tins **33c**
Ontario Canned Raspberries, Red Pitted Cherries, Gooseberries and Lawton Berries, Saturday special, 2 tins **35c**

Lombard Plums in light syrup, tin **10c**
Pumpkins in 2½-lb. tins, 2 for...... **25c**
Tetley's Cocoa; regular 50c lb. Saturday, lb. .35c
Ramsey's High Grade Patent Flour—
98-lb. sack $3.10
49-lb. sack $1.60
24-lb. sack 85c
Bleached Sultana Raisins 2 lbs. 35c
Pure Maple Syrup, in pint bottles 35c
King Brand Maple Syrup Mixture, gallon tin ..$1.25
½ gallon tin 65c

FRUIT SPECIALS

Choice Ontario Spies, Baldwins and Canada Reds, in 45-lb. cases; reg. $2.50. Saturday special $2.25
Choice Cooking and Eating Apples, per case $1.50
Mixed Nuts, 5 kinds, per lb. 20c
Fancy Navel Oranges, doz., 25c, 30c, 35c, 40c, 50c
Specially sized Oranges for Saturday's selling, per dozen 35c
3 dozen $1.00
Choice Onions, 10 lbs 25c
Celery, Lettuce, etc., at Ramsey Prices.

MEATS & PROVISIONS

Milk Fed Yearling Chickens, lb. 16c
Milk Fed Young Fat Chickens, lb. 18c
Milk fed Roasting Chickens, lb. 24c
Milk Fed Spring Ducks, lb. 20c
Fresh Cut up Chicken for pie, lb. 30c

Choice Stall Fed Beef, Sunday Dinner, Not Frozen

Prime Cut Rib Beef, rolled, lb. 22c
Prime Cut Deep Sirloin Beef, lb. 22c
Sirloin Tips, lb. 18c
Choice Shoulder Pot Roast, lb. .. 10c and 12c
Choice 2lb Boiling Beef, 3 lbs. 25c

Fresh Farm Lambs

Choice Hind Quarters or Legs, small, lb. 24c
Choice Shoulder Lamb, small, lb. 18c
Fresh Lamb Liver, small, lb. 10c

Fresh Farm Pork (Not frozen)

Fresh Trimmed Hams, whole, lb. 16½c
Fresh Trimmed Boston Butts, lb. 16½c
Fresh Trimmed Shoulder Pork, whole, lb. 14c
Try Ramsey's All Pork Sausage, lb. 15c
Fresh Meaty Spare Ribs, lb. 10c
Fresh Cut Hamburger Steak, lb. 12½c
Fresh Cut Shoulder Steak lb. 12½c
Fresh Sealshipt Oysters, pint 40c

SMOKED MEAT AND FISH DEPT.

Smoked Finnan Haddie, Kippers, Bloaters, Salt Pickle Cod and Blue Nose Cod, per lb. 12½c
Digby Chicks, box 25c
Keg Salt Hering, each $1.50
Choice Breakfast Bacon, half or whole, lb. 25c
Choice Pea Meal Bacon, half or whole, lb. 25c
Choice Back Bacon, lb 25c
Ramsey's and Brookfield Butter, 2 lbs. 75c
Cloverdale Butter, lb 35c
Crisco, tin ....30c and 55c
Pure Lard, 3-lb. pails special 50c
5-lb. pails 80c

Direct Grocery Phones 6742-6743
Meat Phone 6161

Millinery Opportunities Worth Noting!

1 table of velvet, satin, hatters' plush, French felt and silk, tailored and dress hats, trimmed with ostrich mounts, wings, flowers, ribbons and novelty mounts. Value to $15.00. Saturday Price.... **$3.95**

Women's Trimmed Hats at $1.00

1 table of Felt and Beaver, in sailor, turbans, tricorns, droops and rolled brim shapes, trimmed with novelty mounts, metallic and French flowers, wings, quills, ribbon and pompoms. Values up to $5.00. Saturday Price **$1.00**

Misses' and Children's

Children's Bonnets, made of plain and corded velvet, trimmed with Duchess and silk ribbon and ties, white and colors. Values up to $1.00. Saturday Price **50c**

Children's Bonnets of Cotton Plush, in white only. Silk guimpe and Val lace trimming, flannelette lined. Saturday very Special Price **25c**

Misses' Trimmed Hats—Felt, velvet and plush, sailors, mushroom, pokes and droops, trimmed with ribbon, berries and plush. Values up to $2.50. Saturday Price **50c**

Interesting Values in Men's Blue Serge Suits Priced at $16.50, $22.50, $25.00!

We are fortunate in being able to show such wonderfully good values in blue Serges. A medium weight all wool Serge Suit, well tailored and a splendid value at $16.50. Much better qualities in fine pure wools of indigo blues, splendidly tailored in three button styles; lining and trimmings of the very best. Values that are impossible to duplicate .... **$22.50 AND $25.00**

Men's Aviation Caps Regular $1, Clearing at 50c

A warm comfortable Cap, nicely lined and well finished. Comes in shades of brown, tan, navy, green and grey. A splendid value at regular price. Saturday **50c**

Boys' Checked Mackinaw Coats Very Special $6.00

Suitable and serviceable for colder weather. They are Norfolk styles with shawl collar. Shades are brown, grey, dark red and green, checked with black. Prices less than regular at **$6.00**

Small Boys' Knitted Suits to Clear at $1.50

Warm Suits for boys at greatly reduced prices. Come in Teddy bear, Oliver Twist and Coat styles in shades of brown, cardinal, grey and blues. Regular to $2.50. Sizes for boys 3 to 8 years, at **$1.50**

Men's Tweed and Lamb Lined Coats Clearing at $13.95

Higher priced Coats from our stock of Tweed Ulsters, also big warm coats lined with curly black lamb. All sizes in the lot and every Coat a real Bargain. at **$13.95**

Men's Shirts Rush Out at 89c!

Approximately 150 Tweed and Flannel Work Shirts of good heavy quality. They are worth a great deal more, but will be offered in a surprise sale Saturday at 8:30 a.m., at **89c**

Also a few Mackinaw Jumpers with knitted neck. EACH **89c**

MEN'S FLANNELETTE PYJAMAS—In neat stripe patterns; made large and roomy; have military collars. Per Suit **$1.75**

MEN'S FINE CEYLON PYJAMAS of same style. Per Suit **$2.50**

BOYS' RIBBED KNIT SWEATER COATS—In combination colors; some with vest neck, others have military collar. Sizes to 32. SPECIAL AT **75c**

MEN'S ENGLISH MADE SWEATER COATS—Of pure wool, in cardigan and jumbo knit with shawl and military collars. Each **$6.00**

Bargains in Men's Silk Neckwear

Most every kind of Necktie you could desire, in stripe, floral and check patterns. They are wide end flowing styles. Sold at Christmas time for 50c and 75c each. SATURDAY 8:30, Clearing Price **25c**

Wool Sox at 25c Pair

Light and dark grey heavy ribbed plain wool Sox. VERY SPECIAL VALUE AT **25c**

BULLETIN SNAPSHOTS OF EDMONTON AND DISTRICT

THE WEATHER—NO CHANGE.
(Temperatures recorded at Edmonton Meteorological Station.)
Friday, January 7.

5.30 a.m.	14 below
7 a.m.	16 below
8 a.m.	18 below
9 a.m.	19 below
10 a.m.	15 below
11 a.m.	7 below
12 a.m.	6 below
6 p.m.	14 below
8 p.m.	16 below
9 p.m.	15 below
10 p.m.	15 below
* 12 a.m.	19 below
Saturday, January 8th.	
* 2 a.m.	22 below

* Unofficial.

Forecast: Generally fair; continued low temperature.

Northern Weather — Athabasca, cloudy and calm, 10 below; Mirror Landing, part cloudy and calm, 20 below; Sawridge, part cloudy and calm, 20 below; Grouard, clear and calm, 8 below; McMurray, cloudy and calm, 7 below; House River, part cloudy and calm, 18 below; Pelican, part cloudy and calm, 15 below; Calling River, part cloudy and calm, 18 below; Plamondon, clear and calm, 16 below.

Steamship News.—The Allan liner "Corinthian" docked at London at 1.40 p.m. Thursday.

The General Relief Board of the Edmonton lodges of the I.O.O.F. will be held in the I.O.O.F. hall, Norwood block, on Saturday at 8 p.m.

Will Hold Inquest—An inquest into the death of Evelyn Johnston, the nine-year-old girl who was a victim of the St. Regis apartments fire on Thursday night will be held by Coroner Dr. Braithwaite at McCoppen & Lambert's, Namayo avenue, today at 11 a.m.

The C.P.R. Telegraph Dept. advise that although the Western Union Telegraph Co. have found it necessary to suspend their deferred rate service on account of shortage of facilities, the Canadian company is handling all trans-Atlantic business, both full rate and deferred, with their usual dispatch, subject to the censor's restrictions.

An enjoyable social and dance was held by Strathcona Encampment, I. O.O.F., in their hall over P. Burns' store on Whyte avenue last night. A large number of Oddfellows and their wives attended, and the excellent arrangements made by the committee in charge was in a large measure responsible for the success of the evening.

The unloading of the Christmas tree at Beverly Presbyterian church last night was one of the most enjoyable events held in the village in a long time. An excellent program of songs, recitations and choruses was given by the children from Beverly and the Highlands. Refreshments were served. The evening's entertainment reflected great credit on those who were responsible for the arrangements.

Two Small Fires.—Fire broke out at 10:25 p.m. last night at the home of S. C. Howard, 427 Victoria avenue, but was got under control by the brigade before much damage had been done. The outbreak was caused by an overheated stove. Hot ashes started a fire at a shack on College avenue, owned by Charles Jucill, yesterday afternoon. The brigade was summoned and quelled the flames before much damage resulted.

At the Macdonald.—H. B. Callander, Guelph, Ont.; C. R. Young, Toronto; P. W. Wyde, N. A. Barker and wife, J. A. MacGregor, W. Herbert Thompson, R. Dawson, Calgary; F. W. Wilkins, Mrs. M. D. Rowbotham, Winnipeg; H. R. Stone, Red Deer; James Smythe, Spokane; J. A. Bannerman, Red Deer; Silas H. Carpenter, Banff; H. J. Meiklejohn, Winnipeg; Rene Lemarchand, France; R. W. Durnal, Pittsburg; Robt. T. Kerry and wife, City.

In the police court yesterday afternoon Hugh Steele was fined $1 and costs for assaulting Mike Chopek outside the St. Petersburg hotel on New Year's day. Chopek alleged that Steele had beaten him, but the accused, who is a hotel costnable, stated that he only pushed Chopek out of the hotel. He had been given orders previously to keep out, but he did not do so. Henry Shandruk, who was charged jointly with Steele, was dismissed.

Another Fire.—The prompt response on the part of the fire brigade prevented the spread of what would have become in short time yesterday afternoon a serious fire, in the basement of the frame building occupied by the McDermid Engraving company and other firms on Rice street. The fire started near the furnace below the office of the McDermid company, and was rapidly eating a way into a store of kindling wood when the firemen got water playing on the scene.

Arrivals at the Selkirk.—E. A. Oatway, Stoney Plain; E. G. McDonald, Medicine Hat; J. Fenton, Calgary, Johnny O'Leary, Seattle; A. W. Madden, St. Louis; I. Wener, Joe Errington, Calgary; H. C. Chapman North Battleford; S. Mytreu, Calgary; O. Greenwood, Lewisville; R. Schroth, Wainwright; Geo. Foley, H. H. Bratton, St. Paul, Minn.; John J. Miller, North Yakima, Wash.; J. S. McMurchy, C. D. Gleason, W. F. Preston, Calgary; M. I. McMurray, S. W. Stokley and wife, Stettler.

Sneezing Colds, Bad Coughs, Irritable Throat, All Cured

Just think of it, a cold cured in ten minutes—that's what happens when you use "Catarrhozone." You inhale it's soothing balsams and out goes the cold—sniffles are cured—headache is cured—symptoms of catarrh and grippe disappear at once. It's the healing pine essences and powerful antiseptics in Catarrhozone that enable it to act so quickly. In disease of the nose, for irritable throat, bronchitis, coughs and catarrh it's a marvel. Safe even for children. Beware of dangerous substitutes offered under misleading names and meant to deceive you for genuine CATARRHOZONE which is sold everywhere, large size containing two months treatment costs $1.00; small size 50c; trial size 25c.

Another stabbing affray took place yesterday morning about seven at North Edmonton, as a result of which George Marinco will come up before the magistrate sometime today. It appears that Vasta Lauatas was on his way to work, and was walking along 67th street when he was stopped by Marinco and another man. After a short altercation one of the men stabbed Lauatas in the head a number of times with a knife. They then ran away, and Marinco was later arrested by Sergt Edwards. The other man has not yet been arrested.

Poultry Winners at Saskatoon.—In a keen competition of 600 birds in 20 classes, with exhibits from Manitoba, Saskatchewan and Alberta, the Edmonton poultry won a good share of the prizes at the recent show at Saskatoon. B. B. Hunter & Sons made a clean sweep in Buff Rocks, winning first, second and third in every section. V. T. Richards of Edmonton South won second with Buff Orpington cock, third for hen, second, third and fourth for cockerel, and first and second for pullet. W. Hawcroft of Edmonton South won the silver cup for best display of Rhode Island Reds, three firsts, six seconds, three thirds and two fourths.

St. Faith's Annual Meeting.—The annual parishioners' meeting of St. Faith's church took place on Thursday night. The weather was cold and the attendance was not large. Reports of the work of various parochial organizations were read and church wardens accounts were passed. The parish closes the year with a deficit of some $80. The rector, Rev. Canon Boyd, explained the circumstances in which the church had been compelled to secure a building on Alberta avenue as additional accommodation for the Sunday school. The following officers were appointed: Rector's churchwarden, T. S. Rowsell; people's warden, Vivian J. Soper; members of the vestry, Messrs. Parlee, Clarke Parker, Hales, Brown and Punnett.

Suspend Deferred Cables—The Western Union Telegraph Company, through the Great North-Western Telegraph Company, announce that owing to a temporary shortage of facilities it will be necessary to suspend for a few days the handling of Trans-Atlantic deferred cables and cable leters. Every effort will be made to restore these services at the earliest possible moment, and the public will be promptly advised as soon as conditions permit the restoration of these services. The company states that the necessity for this action is greatly regretted, but the suspension of the deferred services by other Trans-Atlantic Cable companies some days ago has resulted in a flood of deferred messages to Western Union cables, and it therefore becomes necessary, in order to protect the company's regular patrons and its own expedited services, to temporarily suspend all but the regular full-paid service.

"A" Company of 63rd Hold Concert—A concert was held Thursday night by "A" Co. 63rd Battalion in the Borden Club. A program of a very high order was rendered. Pte. Nichols both by his solos and his work as accompanist showed that he is an adept at the piano. Corpl. J. R. Amos sang several favorites in good style. C. S. Stone of D company formerly of A company, gave a selection that caused much merriment. Lance Corpl. Henning provided a good number to his own accompaniment. C. M. S. Wilson sang "Queen of the Earth" in good style. Pte. Galbraith accompanied in a professional manner. "Annie Laurie" and "There's a Land" were rendered beautifully by Miss Johnston. Mrs Higham was heard to distinct advantage in "The River of Years." Mrs. Cockburn delighted the audience with two songs. J. Smith recited the story of Langemarck with considerable force. Mr. Burbridge amused the audience with his parodies and his original song "The Dandy 63rd" to the tune of Tommy Atkins. The short dance followed the program. The officers of the battalion were present in force. A hearty vote of thanks was accorded the Borden club for the use of their hall and for their kind hospitality.

EDMONTON LOCAL U.F.A.

The annual meeting of the Edmonton local union of the United Farmers of Alberta was held in Edmonton, Wednesday, December 29th.

The following officers were elected for 1916: President, S. W. Candy; vice-president, Chas. Burnell; directors Andrew Agar, John Carnegie, Rice Sheppard, James East, Thos. Benson and F. C. Clare.

A resolution was passed that a letter of condolence and sympathy be sent to Mrs. Speakman and family on the death of the late President, Jas. Speakman.

A resolution was passed asking the city council to amend the bylaw so as to allow farmers to drive cattle through the city and over the two east end low level bridges at any time, instead of only after 10 p.m., as under the present bylaw.

Also a similar petition to allow owners of traction engines to travel through the city without the use of planks, if they give a guarantee to be responsible for any damage which might be occasioned thereby.

A resolution was sent to the annual convention, asking for a longer period to be given under which hired hands can enforce payment of wages due them, without having to go to the law courts and become ordinary creditors; also another resolution asking the convention to endorse the principle of preserving for public use strips of land along all rivers and the borders of lakes, this to apply to all crown land bordering on same.

In The Courts

Judgment.

(Before Chief Justic Harvy).

Judgment has been handed down by the Chief Justice in the action of Sun Life Assurance Company and Widmer. This is a reference by the Registrar of the Land Titles Office. The Sun Life Assurance Company is the mortgagee of certain lands, and having given a notice under Section 62a of the Land Titles Act, has applied to the Registrar for direction for a sale of the land. The Registrar has required the production of (a) an affidavit of default and continued default, (b) an affidavit of value of the property, (c) a statement of amount due under the mortgage, with an estimate of cost of sale proceedings, taxes, etc., (d) reserve bid form and envelope, (e) instructions to auctioneer. The mortgagee objects to furnish his material, alleging that the Registrar has no right to call for it, and the reference is for the purpose of determining whether the Registrar is within his rights. His Lordship held that the Registrar was performing his duty in demanding the production of the said documents.

F. J. Ap'John appeared for the mortgagee, and A. T. Mode for the Registrar.

Announcement.

Criminal Court commences Tuesday, January 11th, with the Honorable Mr. Justice McCarthy presiding.

LEGION OF FRONTIERSMEN.

Infantry Battalion.
Edmonton, Jan. 7, 1916.

Battalion orders. "A" and "B" company, Headquarters McKay avenue school.

Monday—Officers' council meeting, Alexandra Block, 8 p.m.

Tuesday—Quarterly general meeting, Alexandra block, 8 p.m.

Wednesday—J. H. Morris, shield competition at McKay avenue school.

Thursday—Ambulance and first aid class, Y.M.C.A., at 8.15 p.m.

Friday—Squad drill with arms, Headquarters, at 8.15 p.m.

"C" company, C. O. Major R. Hill-Male, King Edward school South Side, Tuesday and Friday: Officers and non-com's training class, 8 p.m.

"D" company, Platoon 13, Car Barns, Monday and Tuesday, 2 p.m. and Friday 7.45 p.m. Platoon 14, Beverly, Sunday, 11 a.m. Platoon 15, Highlands church, Friday, 8 p.m.

C. J. BUTTERS, Act. Com.

FUNERALS

The funeral of the late John McMillan will be held at 11 a.m. on Monday from Connelly & McKinley's undertaking parlors.

OBITUARY

Arthur Blakely, age 42, died on January 5 at 9919 106th street. The funeral will be held from McCoppen & Lambert's on Sunday at 2 p.m. to the Edmonton cemetery.

NOW RECRUITING AT TEN POINTS

Men Are Flocking Into the 151st Battalion From All Over District

Recruiting for the 151st Battalion is proceeding steadily at the ten points where recruiting offices have been opened in the district. Owing to the large extent of territory covered the full number of the recruits enlisted to date is not yet known at the battalion headquarters. Many well-known residents of the district are enlisting in the 151st.

A. and B. Companies of the 151st Battalion are now quartered for drilling at the old King Edward school, which has recently been repaired and refitted for their use.

A recreation and reading room is being fitted up and the soldiers appreciate very much the contributions of magazines, books and furniture which some kind citizens have donated for this recreation and rest room.

INSPECTOR HUGHES VISITS 151ST BATT.

Compliments Officers Upon Soldierly Appearance and Their Characteristic Enthusiasm

LOCAL PAGE—Inspector Hughes Visi

Inspector General John Hughes paid an official visit to the 151st Battalion headquarters yesterday afternoon, and incidentally renewed acquaintance with an old friend in Lieut.-Col. Arnott, the officer commanding the 151st.

General Hughes complimented the officers of the 151st on their soldierly appearance and their characteristic enthusiasm in endeavoring to still further perfect their newly organized battalion. He mixed his compliments with the friendly advice "to the boys to keep pegging away, aiming to attain to a still higher commission," and added that even though he had held a commission rank for 45 years in the Canadian militia he still kept studying the military problems. He had met several of the officers who are out recruiting in various parts of the district and was impressed with their outstanding qualities. He was fully convinced that the officers of the 151st Battalion would make good. He had not time on this occasion to inspect the men of the Strathcona Company, who are now in quarters at the old King Edward school.

ALLEGE EFFORT TO GET STREET RLY. SUPT. "IN WRONG"

Speakers at Property Owners Association Meeting Claim There is Plan to Discredit Moir

The regular meeting of the Property Owners' association was held in their rooms on Second street last night, President Lee occupying the chair. There was a fair attendance of members. Mrs. A. Keane appeared before the association asking for their moral support in a lawsuit in which she was involved, but the association thought the matter was a purely personal one and outside the province of the association. No action was taken.

Alex. Livingstone called attention to the discrepancies that were recently discovered in the accounts of the city by the comptroller. He said he was a member of the council that voted to pay McIntosh & Hyde $10,000 to audit their books, which these people were supposed to do, and now he favored an agitation to find out from this firm of auditors why they did not report the discrepancies now being brought to light. If they had done so there would have been a chance of the city getting some of the money back, but now the thing had gone so far there was none. He moved that the secretary be instructed to ask the commissioners for a complete list of errors found by the city comptroller during his tenure of office in that capacity, and that a copy of the agreement entered into between the city and McIntosh & Hyde also be asked for. This motion carried unanimously.

Some of the members thought that McIntosh & Hyde should refund the

GENERAL GOURARD, K.C.M.G., formerly commander of the French forces at the Dardanelles where he lost an arm, has been given a new command in the French army.

money they had been paid, because these discrepancies had not been reported. Alderman Livingstone said the comptroller's department was the first that had ever showed results, and deserved a vote of thanks from the association.

A short discussion took place regarding the street railway department, and one of the members thought the present system of keeping the books of the department was all wrong. He argued that the sinking fund should not be charged up against operation. Mr. Livingstone congratulated Mayor Henry for doing more than any other mayor had ever done to put the utility on a sound basis.

A. MacLeod Sinclair complained that the street car service at the present time was very unsatisfactory, and the new schedule did not appear to be working nearly as satisfactorily as when it was first put into operation. Another member, in answer to Mr. Sinclair stated that there was a reason for this, and it was being widely talked of on the street. That reason was an effort to get the superintendent in wrong. He instanced a case which he stated happened on Jasper avenue at 6 o'clock last night on a car going west. A car stopped at First street longer than it should have done, also at Second and Third, until three or four other cars had caught up to it and then "dallied" along Jasper with the others immediately following, waiting for the first one to go on. A number of the members spoke about the bunching of the cars of late, and thought the matter should be taken up with the superintendent.

P. E. Butchart was appointed to audit the books of the association for the past year, and a committee was appointed to make a recommendation of officers for the new year. The annual meeting of the association will be held on January 21.

TAKING EXAMS. IN MILITARY SCHOOL

Those Who Are Qualifying For Active Service Are Now Being Subjected to Tests

For convenience of examination the members of the Provisional School of Infantry has been divided into squads. The examining board are Col. Edwards, R.O., of 101st Edmonton Fusiliers; Major Sitwell, staff officer of Calgary, and Major Grant of the 151st Battalion.

It is noticeable that several prominent business men of the community have been taking the course, and some of them are already slated for commissions in the local battalions:

The squads are as follows:

Squad 1—A. Chapman T. R. Tipton S. E. Taylor, M. R. Heffernan, H. Thompson, R. J. G. Dow, J. M. Hall, T. U. Ross, W. A. Boyt, A. R. Mercer, L. G. Scott, A. W. Taylor, Percy Hardisty, R. M. Foster C. E. McConaghy.

Squad 2—A. G. Dewey, W. S. Bogue, J. E. Wilkinson, S. C. Furgeson, A. K. Henderson, A. C. Cornell, C. J. Coyle, A. G. Bawden, A. M. Firth, G. A. Clayton, Jas. Yarrow, J. M. Bromley, W. J. Mustrad, J. H. Dallamore, Frank Norman, J. H. Prosser, G. D. Hunt, W. F. Empey, S. T. Hubbard, S. Trimble, Percy Hardisty, A. M. White, R. W. Hale, W. J. Gordon.

Squad 3—B. A. Anderson, A. W. Donald, G. W. Carter, George Wood, N. A. Campbell, A. Arnott, J. C. Armour, S. S. Bailey, L. E. Bannier, G. W. Barnett, E. B. Beaufort, T. M. Bennett, W. E. Blackett, F. A. Brandt, C. Bremner, W. S. Bunyan, H. Hodkisson, W. H. Draper, A. W. Potter, M. J. McTavish, E. R. Robertson.

Squad 4—J. S. Bond, C. A. Curtis, O. C. Deeper, S. W. Eakins, J. Edgar, S. Ferris, C. Flavin, W. Fischer, C. Garvin, G. Gee, H. Gibberd, D. Grant, R. Greene, E. B. Hopkins, I. Howat, M. Howland, J. Hoover, A. Huff, R. H. Darke, G. W. Archibald.

Squad 5—Harold B. Graham, Geo. Hill, Gordon McGuire, Louis Richard Kix, Charles Richardson, Harry Ransford, Michael K. Ryan, John Rae, Jas. R. F. Stewart, Rathbone Smith, Henry Wilson, Walter Wilson, Harold B. Wilson, Wm. Alex. Watson, Jas. H. Patterson, Jos. D. Wallbridge, J. Archer, J. M. Baillie, H. K. Hunt.

Squad 6—Wilf. Horatio Baker, Alf. Leonard Bessy, Frederick Brown, Jonathan E. Bagley, George Coull, Cros. J. Clarridge, William Clarke, John Cook, James Daly, Herbert Dean, Arthur E. Dodman, Walt. S. Dodman, Oswald R. Wain, Edw. T. Evers, John W. Forin, Henry Fidler, Earle Huntley, Robt. Jas. Harper, A. W. Housman, Walt. M. Hart, Albert A. Hill, Ben. A. Huckell, Jas. Prosser Hewitt.

Squad 7—Ernest Edward Kidd, John James Lucas, John Horman Lyall, William Langford, John Henry Synon, John Lorne Mellish, Douglas Burnop Mail, Robert Muir, Geo. F. McKnight, William Nell, Wm. Edward Parker, Joseph Peacock, Thos. Pyke, John Patterson, Arthur A. Quelly, Thomas Ady, Simmons, Norman Shove, Arnold R. Soars, Wm. Chas. Sutway, Clarence A. Scott, Harold V. Wootton, Edward P. Wood, William Webb, Sydney Wm. Whetstone, Ernest Wilson, Edward M. Watson.

Squad 8—W. Hurst, M. Hunter, E. Hyde, A. Jamieson, F. Kenwood, J. Kenwood, J. Kerr, R. Knight, W. Knowles, F. Landsdown, J. Loptson, J. Lynburn, J. Mantel, H. M. Martin, G. Marion, G. May, H. Milner, G. Misener, R. Mills, A. Munro, H. R. Mountifield.

Squad 9—G. McLean, A. MacMillan, D. McKenzie, R. J. McArthur, F. McMahon, R. McLoughlin, W. T. McCrum, G. Oliphant, J. Olsen, W. Oli-

Coming Events

Announcements of meetings (fraternal, religious, etc.), recitals and social gatherings at which no admission fee is charged, collection taken or articles sold, will be published under this heading free of charge. Readers are invited to send to the Office, or phone the News Editor, No. 1214, information concerning events of this nature. Announcements of meetings, etc., at which an admission fee is charged, collection taken or articles sold will be inserted at 10 cents per count line.

At the People's Forum Sunday at 8 p.m., P. H. Bonkel will speak on the Liquor Act and compensation. x

The Boy Scouts of the First and Eleventh Edmonton Troops will parade in All Saints schoolroom at three o'clock on Saturday.

Private Hugh Miller, of the 63rd Battalion, will address the congregation in the Beverly Presbyterian church on Sunday morning at 11 o'clock. Since this church has an honor roll of 18 men, a large attendance is expected.

On Tuesday evening next, the 11th inst., at 8 o'clock, the choral class of the Highlands Methodist Sunday school are rendering the charming little operetta, "Princess Chrysanthemum." The high repute of these young singers, and the many attractive features in the operetta, are expected to draw a large attendance, so that early arrival is desirable. Admission free.

The Edmonton Orpheus Society will hold their regular practice Sunday afternoon at 3 o'clock in the Y.M.C.A.

A meeting of the Boy Scouts Association will be held at the office of G. V. Pelton, 502 McLeod building, on Monday evening, January 10th, and will be caleld to order at 8.30 sharp.

The Canadian Club will hold a luncheon at the Macdonald hotel on Monday, January 10th, at 1 o'clock, and will be addressed by Mr. John H. Humphreys, secretary of the British Society on the subject "Proportional Representation."

On Monday evening next, at eight o'clock, Rev. H. R. McGill, minister of the Strathcona Baptist church, will begin a series of four lectures on "The Protestant Reformation in Germany." This is the third yearly series on church history given by the minister under the auspices of the young people of the church. Owing to the present European struggle with Germany as its centre, the present series promises to be of even greater interest than the former ones. All who are interested in this central event in the development of modern religion are cordially invited to be present.

ALBANIANS ENLIST.

Fifty thousand Albanians have applied for enlistment in the army of Essad Pasha, the former Albanian ruler, who has declared war on Austria. They are being received as rapidly as equipment can be obtained for them, according to a despatch from Rome.

THESSALONIKI DISASTER.

New York, Jan. 7.—The 177 passengers who were forced to abandon the sinking Greek steamship Thessaloniki at sea, arrived here today on the steamship Patris, of the same line, and gave vivid descriptions of the hardships they suffered during the five weeks that the Thessaloniki was battered by a series of terrific gales.

On December 25, Christmas Day, passengers said, the supply of meat on the steamer was entirely exhausted, only a few gallons of water were left, and officers began to portion out short rations. The Thessaloniki first sprung a leak on December 21, when she entered a hurricane, which raged for 12 hours. The boiler and engine rooms were partly flooded, and the steamer sent out calls for assistance. After the hurricane the flooded portions of the ship were pumped out and the steamer proceeded on her voyage. Rough seas and gales were encountered from December 22 to December 26, when the Thessaloniki ran into a 90-mile hurricane, which lasted for 24 hours. Many of the passengers and crew feared the steamer was sinking. Fresh leaks were opened up and the boiler and engine rooms and coal bunkers rapidly filled with water.

It was then that the ship sent out numerous "S.O.S." calls, which were heard by the Patris, the United States Florizel and other steamers. The Florizel was the first to reach the disabled vessel and offered to take off the passengers and crew and carry them to Bermuda. Captain Goulandis, who was making his first voyage as a master, declined this offer. The Florizel stood by until the Patris came in sight.

The Thessaloniki's passengers were transferred to the Patris with considerable difficulty, and were forced to leave all their baggage and personal belongings on the disabled vessel. After the transfer the Patris shot a line on the Thessaloniki and took her sister ship in town on January 1. The wind increased greatly during the night, and early in the following morning the tow line parted. That afternoon the Patris succeeded in getting another line to the Thessaloniki, but the cable parted for a second time early on the morning of January 3, and the Thessaloniki was driven rapidly to the southeast before a terrific hurricane, accompanied by a blinding snowstorm.

Owing to the Thessaloniki's engines being stopped by the water in the ship's hold, she was able to send out infrequent wireless calls, which covered a small area.

Captain Goulandis said he had been unable to make solar observations by reason of the almost continuous storms, and it was for this reason, he added, that he sent out six erroneous messages regarding the position of his vessel.

ver, M. I. Pender, A. Ross, J. Roberts, A. Richards, J. E. Roy, F. Ross.

Squad 10—W. F. Sutherland, H. Summers, J. Scoffield, D. Teviotdale, W. Thompson, J. Todd, E. V. Pelton, C. Van Allan, W. Walker, A. E. White, W. Wheeler, W. Whitelaw, J. Warren, F. Whitton, M. Hall, E. W. Calder, F. R. Cochrane.

A Beauty Secret

To have clear skin, bright eyes and a healthy appearance, your digestion must be good—your bowels and liver kept active and regular. Assist nature—take

BEECHAM'S PILLS

Directions with Every Box of Special Value to Women. Sold everywhere. In boxes, 25 cents.

RUSSIANS OFFENSIVE UPSETS TEUTON PLANS TO INVADE EGYPT

London, Jan. 6.—The area of Russian successes over the Austro-Hungarian forces in the east continues to widen. Although the situation around Czernowitz has not yet been cleared up officially, it appears from advices from Russian sources that the Austrians are hard pressed over a long line of defense, and are throwing huge reinforcements into the district. The Russians here are expected to strike at the Kolomea-Stanislaus-Halicz line, where powerful defensive works have been in preparation for some time by the Austro-Germans.

Meanwhile the Russian position 250 miles further north, in the middle Styr river, has been greatly strengthened by successful operations in the region of the great marshes, where the Russians are beginning to emerge with prospects of being able to use the roads leading either northwest, west or southwest. Their advance here has not been the result of an isolated battle, but of a series of engagements lasting over a considerable period. In the capitals of the entente allies, the opinion is expressed that the Russian offensive has completely upset the plans of the central powers for an invasion of Salonika and Egypt.

Suffered From Nerves.
Could Not Sleep.

To the thousands of people who are tossing on sleepless beds night after night, or who pace the floor with nerves unhinged, and to whose eyes sleep will not come, Milburn's Heart and Nerve Pills offer the blessing of sound, refreshing slumber.

They restore the equilibrium of the deranged nerve centres, thereby producing peaceful, undisturbed, refreshing sleep, and will cause you get up in the morning feeling that you have the strength and vitality to go through your day's work.

Mrs. Hollas Knox, St. John, N.B., writes: "I suffered greatly with my nerves, I could not sleep at night, nor work, and the least little thing worked on my mind and bothered me. Last winter I thought I would go out of my mind, I would screech out, and my mother really thought I was going crazy with my nerves. It was so terrible I would hold my head and cry. I tried two doctors, but they did not do me any good. I thought I would tell you that to-day I am perfectly cured by using three boxes of Milburn's Heart and Nerve Pills, and I can recommend them to all sufferers from nervous troubles. You can tell everyone that they are the only thing that did me any good."

Milburn's Heart and Nerve Pills have been on the market for nearly a quarter of a century, and are universally known as the best remedy for all heart and nerve troubles.

Price 50c per box, 3 boxes for $1.25, at all dealers, or mailed direct on receipt of price by The T. Milburn Co., Limited, Toronto, Ont.

Quality Printers
ESDALE PRESS
Jasper, Rice Edmonton

THE COAL MARKET
PHONE 6355
All coal double screened
Great Northern Coal Co., Ltd.

Hotel Selkirk
ORCHESTRA
With the famous Violinist of New York,
TOM DESTEFFANO.
Dining Room
Open from 6 a.m. to 8:30 p.m.
Lunch from 12 to 2:30. Fifty Cents.
Dinner from 6 to 8:30. Seventy-five Cents
AFTERNOON TEA.
Music at Luncheon and Dinner.
ROBT. McDONALD, Prop.

King Edward Hotel
Excellent Service, Reasonable Rates, Cuisine Unexcelled
101st St. Phone 1161

FARMERS

You Will Save Money By Getting Our Prices on

LUMBER

before placing your orders elsewhere. We are quoting special prices to Farmers and settlers for car lots—also on small shipments—We ship daily to all points in this District by Local Freight—Call at our Yards or write us for our Special Prices on Lumber, Lath, Shingles, Roofing, Sash, Doors and all building material.

D. R. FRASER & CO.
LIMITED.
201 Namayo Avenue
Phone 1630. Edmonton

YALE HOTEL
Jasper Ave. EDMONTON
The Old Established Family Hotel European Plan
ROOMS
With detached bath 75c-$1.00
With private bath $1.50
Two Person 50c Extra
Special Rates by the Week
MEALS
Table d'hote 35 Cents
Special Attention to the Comforts of Ladies Travelling alone, or with Children, by the Manageress
Robt. McDonald, Prop

LICENSED HOTEL FOR SALE

One of the best paying propositions in Halifax, N.S. The Prince George Hotel, 125 rooms, all modern improvements.

Sold only because owner wishes to retire. A GRAND OPPORTUNITY.

For particulars address
N. A. DOHERTY,
Prince George Hotel,
Halifax, N.S.

The Friendliest Kind "of a Tip"

Do not drop your insurance because "times are hard." You need the protection now more than ever.

A serious loss with no insurance would not improve matters.

Think it over, and insure with

McGeorge & Chauvin
McLeod Block—Phone 1725
ALL KINDS OF INSURANCE HANDLED.

LUMBER
PRICES WILL BE HIGHER

If you purpose building in the Spring call and inspect our

Dimension, Boards, and Shiplap

This is extra nice stock, clean and dry.

And the value is exceptionally good.

Cushing Bros. Ltd.
Phone 81325

HUMBERSTONE COAL COMPANY
MINERS & SHIPPERS
PHONE 2248
OFFICE 9981 JASPER AVE

IN THE CITY CHURCHES

ANGLICAN.

St. Peter's, corner 131st street and 111th avenue. — Morning service 11 a.m.; Evening service, 7:30 p.m. Preacher at both services will be Rev. W. H. Davis. Sunday school at 3 p.m. A large attendance is requested. Sunday, January 16th, will be the anniversary Sunday. Special services are being arranged, announcement of which will be made later.

Holy Trinity.—On Sunday, the first Sunday after Epiphany, there will be a celebration of Holy Communion at 8:30 a.m. At the 11 o'clock service the rector will preach an Epiphany sermon, "Arise Shine, for thy light is come." Sunday school and Bible classes at 3 p.m.; Baptisms 4:15 p.m.; Evening service 7:30. The rector, Rev. C. Carruthers, will preach on the subject, "The Peace of God." The anthem, "Holy is the Lord Our God" (Volger), will be sung at the evening service.

St. Paul's, 96th street and 109th avenue.—The services on Sunday will be as follows: —Holy Communion at 8 a.m.; Morning prayer at 11 a.m.; Sunday school, 2:30 p.m.; Evensong 7 o'clock. The rector, Rev. Canon Howcroft, will preach in the morning, and Rev. J. W. McDonald, chaplain of the 66th Battalion in the evening.

St. John's Jasper Place—On Sunday, January 9th, there will be services at 11 a.m. Rev. G. N. Finn, M.A. will preach. Sunday school and Bible classes at 3 p.m. The annual meeting for the election of officers will be held on Wednesday, January 12th, at 8 p.m.

St. Mark's church, 111th street and 108th avenue. There will be no morning services on Sunday. Sunday school will meet at 2:30 p.m. for juniors, and 3:15 p.m. for seniors; Baptismal service at 4:30 p.m.; Evening service at 7:30. The Rev. G. N. Finn, M.A., will preach.

Christ church, 116th street and 102nd avenue.—The services on Sunday will be as follows: Holy Communion at 8:30 a.m.; Morning prayer, litany and sermon at 11 a.m. Right Rev. H. A. Gray, D.D., Bishop of Edmonton, will be the preacher. Sunday school and Bible classes at 3 p.m.; Evening praper and sermon at 7:30 p.m. The Rev. C. W. McKim, M.A., rector of the parish, will preach at the evening service.

PRESBYTERIAN.

Westminster.—On Sunday morning in Westminster Presbyterian church, Rev. Mr. Huestis will speak on the work of the Lord's Day Alliance. In the evening the pastor, Rev. H. J. Keith, will commence a short series on the book of Esther, taking as his subject, "A Woman's Sacrifice for Liberty." The music for the evening service will be as follows: Anthem "Saviour, Thy Children Keep"; solo by Miss Cline; anthem, "Now The Day Is Over."

Robertson, corner 123rd street and 102nd avenue.—The pastor Rev. R. G. Stewart, will preach at both services. Morning service, 11 a.m. Subject, "The Eldership." At this service the interesting ceremony of ordination of five new elders will take place. Anthem, "The Lord is My Shepherd" (McLaren); solo, "Ninety and Nine" (Champion), Mrs. I. Capstick. Evening service, 7 o'clock. Subject, "A Voice in the Shadows." Anthem "Lord, for Thy Tender Mercies' Sake" (R. Farrant); solo, "God, that Madest Earth and Heaven" (Gault), Mrs. R. Cockburn.

McQueen church, North Edmonton.—North Edmonton has done its part in recruiting for overseas service. A special service will be held on Sunday evening at 7:30, to be addressed by Sergeant Drummond and Private Gory, of the 63rd Battalion. The choir is preparing special music for the occasion.

Grierson church, Kinnaird street.—This church has an honor roll of 21 who have answered the call of the Empire. In keeping with this record a special service will be held at 3 o'clock on Sunday afternoon. Sergeant Drummond and Private McAllister of the 63rd Battalion, ex-students of Robertson College, will speak, and special music will be rendered by the choir.

Erskine church, 115th avenue and 94th street.—Services will be held as usual on Sunday at 11 a.m. and 7 p.m. The pastor, Rev. J. E. Duclos will preach at both services. The morning subject will be "False and True Zeal" and the evening subject will be "Our French Work." The new Alexander hymns will be used, and a preliminary song service will be held in the evening.

First church. — Rev. Dr. McQueen will conduct both the morning and evening services. The music will be as follows:

Morning:

Solo—"The Lord is My Shepherd. Mr. Richardson. (Behrend)

Anthem—"A Voice Divine" (Sullivan) Miss Pilkie and Choir.

Evening:

Solo—"One Sweetly Solemn Thought" Mr. McGregor. (Ambrose)

Anthem—"The Day Is Past And Over" .... (Marks)

Miss Pilkie, Mr. Jones and Choir.

METHODIST.

Metropolitan Methodist church, South Side, Rev. E. Val Tilton, pastor —Rev. H. R. McGill, pastor of Main street Baptist church, will preach at 11 a.m. The pastor will preach at 7:30 p.m. on the subject, "The Call of the Battle Line to the Church at Home." There are no infidels in the trenches. Stories of the chaplains and boys at the front show the need of the awakening of the church at home.

West Edmonton, corner 124th street and 128th avenue. — The pastor will preach at the morning service. At the evening service the Rev. J. H. Riddell, LL.D., principal of Alberta College South, will be the preacher, taking for his subject, "The Relation of the Church to the Community." Sunday school and adult Bible class meets every Sunday afternoon at 3 o'clock.

Richmond Park. — On Sunday, the pastor will conduct both the morning and evening services. In the morning he will preach on the theme, "Doctrines of Salvation." In the evening the children's address will be on the subject, "The Golden Key," and the subject for the sermon will be, "The Wisdom of Youth." Sunday school at 3 p.m.

Carmen church, Bonnie Doone.—Special services will be held on Sunday in connection with the church anniversary. Professor Jackson, of Alberta College, will preach in the morning at 11 o'clock, and Rev. W. A. Smith, B.D., of Norwood church, at 7:30 p.m. Mrs. Davies will sing, "Light In Darkness," and Rev. James Dorrian will sing, "Abide With Me." The organ music will be as follows: Morning, "Choral Engedi," "We Worship God" (Handel), "Triere Op. 48" (Salome). Evening, "Grand Choeur (Spence), "Oh Glory To The Lamb" (Sphor), "Splendente Te Deus" (Mozart). On Monday evening the annual supper will be served from 6 to 8 p.m., to be followed by a musical program. The following will take part: Violin, Mr. Bowman; elyocutionist, Mrs. Carruthers; soloists, Mrs. Davies and Rev. E. Heywood. Short addresses will be given by Pro. Bland, Rev. E. Val Tilton, and Rev. W. A. Lewis.

Rundle church. — The pastor will preach at both services. Sunday school and Bible classes at 11 a.m. Special story for the children. Bright song service at 7 p.m. The pastor will continue his talk to the children. Short sermon, bright singing. Epworth League, Monday evening at 8 o'clock.

Norwood.—The services in Norwood Methodist church in the morning will be conducted by the pastor. His subject will be "Our Faith in God." At the evening service, Rev. Professor Bland, of Alberta College, will preach. On Monday evening—at the Epworth League, Rev. W. E. Galloway, B.A., of Grace Methodist church, will give an address on "Missions."

Grace church, corner of 96th street and 106th avenue.—The pastor, Rev. W. E. Galloway, will preach at both services. Morning subject, "Providential Prevention." Evening subject, "The Unknown Christ." The choir will sing "Pilot Me" (Wilson), in the the morning, and "Like As a Father (Hine) at the evening service. Song service at 7:15 p.m.

McDougall church.—On Sunday the pastor, Rev. Dr. Armstrong, will preach at both services. In the morning he will take for his theme, "The Call Today." At the evening service the subject will be "Work and War." The music on Sunday will be as follows: Morning, anthem, "It is a good thing to give thanks unto the Lord" (Dudley Buck), with solo by Miss Chadwick; Offertory solo and anthem "Hymn of Peace" (Caldicott), Mrs. Newell and choir. Evening, anthem, "What Are These" (Stajner); Offertory solo and anthem, "Now The Day Is Over" (Marks), Mrs. Bowerman and choir.

Wesley church.—The pastor, J. H. Johnston, will speak at the morning service from the theme, "Making Trail of Trust," the third of a series of Sunday morning addresses on the Temptation of Jesus. At the evening service, Rev. W. A. Lewis, of Albany avenue Methodist church, will preach. Music at the morning service, anthem, "O Rest in the Lord" (Mendelssohn), by the choir; Offertory, "Handel's Largo," piano and violin; solo, "What of the Day," Mrs. McBride. Music for the evening service, anthem, "Comes at Times a Stillness" (Woodward), choir. W. J. Hendra will sing the solo, "Glory to God" (Gounod).

BAPTIST.

Strathcona—Rev. H. R. McGill, minister. The Rev. E. Val Tilton minister of Metropolitan Methodist church, will preach in the morning in exchange with the minister. In the evening the minister will speak on "Spiritual Affinities." At this service the hymns of the late W. H. Deane, who died on Christmas Eve, and for so many years the collaborator with Miss Fanny Crosby in giving so many great hymns to the world, will be sung. The annual congregational banquet of the church will be held on Wednesday evening next. Supper will be served at 6:45, after which the work of the year will be reviewed. Reports will be made from all the departments of the church and the work of the coming year outlined. Several musical numbers will be given, and a most enjoyable evening is expected.

McDonald Baptist Church. corner of 108th avenue and 93rd street—Services will be held on Sunday next at 11 a.m. and 7:30 p.m. The rector, Rev. D. M. Thomson, will preach at both services. A special invitation is given to boys and girls to attend the morning service. Song service in the evening, commencing at 7:15. The Sunday school and adult Bible classes will meet at 3 p.m. On Wednesday evening the annual supper and business meeting of the church and congregatiaon will be held. Supper will be served at 6:30.

First—Sermons of special interest in view of the times will be preached at the First Baptist church tomorrow morning and evening by Rev. F. W. Patterson. Morning subject, "Great Crises: How to Meet Them"; evening subject. "The Nation Awake." A people's song service will be held at 7:10 p.m. Bible school and adult classes will meet at 3 p.m.

MISCELLANEOUS.

The usual undenominational service will be held at the Blue Moon Tea Room, Sunday afternoon, at three o'clock.

St. Mark's church of the First Born, 10362 96th street.—The usual service will be held on Sunday at 4 p.m. The pastor, Rev. G. W. Washington, will preach on the subject, "And to esteem them very highly in love for their work's sake, and be at peace among yourselves."

Pastor Wilson's subject at the Dreamland Theatre on Sunday will be as follows: At three o'clock, "The Origin and History of Satan," and in the evening, at 7:45, "The Mind of Christ."

I.B.S.A. lecture in Albion Hall, Sunday evening, 7:45 o'clock. Speaker, J. W. Cope. Subject, "How present government will be destroyed and on their ruins rise 'A World Wide Monarchy.'" About fifty scripture texts will be used on this subject. Bring your pencil and paper to dot them down that you may verify them at home, and learn what the Divine plan is, and how it is being worked out according to the scriptures. Seats are free. No collection.

First Scandinavian Lutheran church —There will be services at the First Scandinavian Lutheran church next Sunday at 11 a.m. and 7:30 p.m. Preaching in the Scandinavian language at both services. Sunday school at 2:30 p.m.

First Church of Christ Scientist, Edmonton, corner of 118th street and 102nd avenue.—Services on Sunday at 11 a.m. and 7:30 p.m. Wednesday evening services at 8 p.m. Subject for Sunday 9th, "Sacrament." Sunday school for infants at 11 a.m. For older pupils at 12 a.m. Reading room in the Adams Block, 1st street; open each week day from 12:30 to 5 p.m.

Regular services will be held at Central Christian church, 96th street and 111th avenue, at the usual hours The pastor, Rev. R. W. Stevenson will preach at both services.

"Speaking Not as the Scribes," will be the subject of the address of the Unitarian church, 11128 84th avenue, tomorrow at the eleven o'clock service. The speaker will be Professor W. H. Alexander, Ph.D. The pastor, Rev. C. F. Potter, is in Calgary attending a conference of Unitarian ministers and assisting at the instillation of the new minister of the Calgary Unitarian church, Rev. W. Irvine, recently pastor of the Presbyterian church of Emo, Ontario.

On Sunday, at 8 p.m., in the Blue Moon Tea Room, Mr. H. Gentis, of the Theosophical Society, will lecture on "The Eternal School."

Gus Leonard, the former Orpheum circuit vaudeville favorite, has joined the picture ranks and is meeting with success in Kalem's "Ham and Bud" comedies.

Toronto Objects To Police Census For Recruiting

Toronto Jan. 7—Hostility to the police census of the business section of Toronto for recruiting purposes bids fair to make the performance a good deal of a farce. A number of the most prominent employers in the city have been outspoken in their disapproval of the plan as entirely unfair and unwarranted in view of what Toronto has done and is doing.

A systematic census of the whole Dominion or all the centres of population is held by many critics to be the only proper method of gathering such information.

Sir John Eaton and other large employers of labor disapprove of this method of bringing indirect pressure upon the many men whose services are needed here, whil thousands of men not so essential to these parts of the country are still available. The police [illegible] difficulty in getting the forms filled out.

British "Sub" Is Sunk Near Dutch Coast

London, Jan. 7—The sinking of a British submarine off the coast of Holland was officially announced this morning. The crew were saved.

The admiralty statement says that the submarine, the name of which is not given, was sunk yesterday off the island of Texel, the largest and most southwesterly of the Frisian group. The entire crew, numbering 33, was rescued by the Dutch cruiser Noord Bradant and brought into the Dutch port of Helder.

"Sub" Grounded.

Amsterdam Jan. 7 (via London)—The accident to the British submarine was due to the fact that it grounded and sprang a leak, having taken the wrong course off Noordhinden The crew has been interned in the naval barracks.

The Congestion from a Bad Cold Loosened Up In One Hour

Nerviline Rubbed On At Night — You're Well Next Morning.

Nerviline Never Fails

When that cold comes, how is it to be cured?

This method is simplicity itself; rub the chest and throat vigorously with "Nerviline," rub it in good and deep; lots of rubbing can't do any harm. Then put some Nerviline in the water and use it as a gargle: this will ease the cough, cut out the phlegm, assist in breaking up the cold quickly. There is no telling how quickly Nerviline breaks up a hard racking cough, eases a tight chest, relieves a pleuritic pain. Why, there isn't any liniment with half the power, the penetrative qualities, the honest merit that has made Nerviline the most popular American household liniment.

A large 50 cent bottle of Nerviline cures ills of the whole family, and makes the doctor's bills small. Get it today. The large size is more economical than the small 25 cent size. Sold by dealers everywhere, or direct from The Catarrhozone Co., Kingston, Canada.

2,000,000 Belgians Depend on us for Bread!

Since shortly after the German invasion, the Belgians have depended for food entirely on the "Commission for Relief in Belgium". Their own store of food, even if not destroyed or pillaged, would last only three weeks—they have had no chance to raise more—and the ruthless Germans refuse to supply them!

Backed by the

Belgian Relief Fund

so generously contributed in the British Empire and the United States, the neutral Belgian Relief Commission has imported enough wheat, flour and other foods to feed the whole nation so far. The great majority of the 7,000,000 Belgians left in the country have been able to pay for their daily allowance of bread—but a steadily growing number have no money left.

Unless we are willing to let these hundreds of thousands of women, children and old men starve, they must be fed at the expense of the Belgian Relief Fund. To make this possible someone must contribute nearly $3,000,000 a month—every month—all this winter!

No people under the Allied Flags are as well able to contribute generously as we Canadians! No cause has ever been more deserving of help! In the name of Justice and Humanity—for the sake of our own self-respect—let us give all we can to help our martyred Allies!

Cheques to be made payable to THE TREASURER, BELGIAN RELIEF FUND, 59 St. Peter Street, Montreal, or to local committees.

$2.50 Feeds A Belgian Family A Month.

Belgian Relief Fund Subscriptions may be sent to The Bulletin, or to T. F. Fisher, Secretary Edmonton Board of Trade, the Local Treasurer.

BELGIAN RELIEF FUND

Enclosed please find $...... contribution to the Belgian Relief Fund, which please acknowledge in The Edmonton Bulletin and forward to the central committee of the fund.

(Name) ....

(Address) ....

A Real Flesh Builder For Thin People

Thin men and women—that big, hearty, filling dinner you ate last night. What became of all the fat-producing nourishment it contained? You haven't gained in weight one ounce. That food passed from your body like unburned coal through an open grate. The material was there, but your food doesn't work and stick, and the plain truth is you hardly get enough nourishment from your meals to pay for the cost of cooking. This is true of thin folks the world over. Your nutritive organs, your functions of assimilation, are probably sadly out of gear and need reconstruction.

Cut out the foolish foods and funny sawdust diets. Cut out everything but the meals you are eating and eat with every one of those a single Sargol tablet. In two weeks note the difference. Let the scales be the judge. Five to eight good solid pounds of healthy, "stay-there" fat may be the net result. Sargol aims to charge weak, stagnant blood with millions of fresh new red blood corpuscles —to give the blood the carrying power to deliver every ounce of fat-making material in your food to every part of your body. Sargol, too, mixes with your food, to prepare it for the blood in an easily assimilated form. Thin people tell how they have gained all the way from 10 to 25 pounds a month while taking Sargol and say that the new flesh stays put. Sargol tablets are a careful combination of six of the best assimilative elements known to chemistry. They come 40 tablets to a package, are pleasant, harmless and inexpensive, and all good druggists in this vicinity sell them subject to an absolute guarantee of weight increase or money back as found in every large package.

If you find a druggist who is unable to supply you, send $1.00 to the National Laboratories, 74 St. Antoine St., Montreal, and a complete ten days' treatment will be sent you postpaid.

FOR THE YOUNG PEOPLE

Dear Boys and Girls—

I read a very amusing story the other day about an artist, and as he is quite famous, and one whose work we see a great deal of these cold days, I thought I would tell the story to you just as I read it. The title of the story is, "Master Jack Frost, Artist." I am sure we have all often admired the work he does on our window-panes at night, when we are all in bed, and thought how wonderful it is, so you might be interested in reading about this little fellow.

Where Jack Frost Lives.

Just before you get to the North Pole there is a dear little ship with two bow windows, two steps down to the door, and two dormer windows in the tiled roof, which has inscribed on its front, in a perfectly charming design, the words, "Jack Frost, Plumber and Glazier."

I myself have not visited the shop, but I got the description which I have just given to you from no less a person than the owner and occupier himself, whom I chanced to meet one cold night in the north of New England.

The meeting was rather romantic, not to say exciting. I was staying at a strange inn on some wild hills, and went to bed in a nervous and excited state.

Well, I dropped off to sleep after a miserable hour of listening to creaking furniture, feeling all the time that I should certainly be attacked; and when I awoke, soon after midnight, it was with the firm conviction that I should have to fight for my life. There was a cracking noise from the window.

Jack, a Poet.

I felt desperately cold; indeed, I was shivering and my teeth would chatter, however hard I tried to stop them. I glanced with terrified eyes across the darkness of the room, and there against the faint luminous square of the window was the grey shadow of a man who seemed to be only just outside. I was crossing the floor on the tips of my toes, when I heard the man outside the window singing, in a low voice, the following words:

I'm a cracker of pipes,
And a burster of drains,
But a beautiful painter
Of window-panes.

Amazed that any robber should sing at his wicked work, I stood still. The cracking sound continued, and the shadow began to fade till it was almost dim. As it faded I heard the voice outside singing cheerfully:

I give little boys cold,
And make little boys sneeze,
But I glorify gooseberry
Bushes and trees.

Before I took another step forward, the voice outside the window sang: "Hullo, you inside the window there, pull up the blind and take a look at my work."

A Wonderful Artist.

Without pausing to think, I advanced quickly, jerked aside the blind, and saw, not a burglar, not a man at all, as I had quite expected, but a beautiful picture instead. For the whole window, from the eight panes in the top sash to the eight panes in the lower sash was frosted over in a thick and and into the room sprang a whisp of glittering iciness, which not only caught the starlight outside at a thousand tiny points, but expressed some wonderful design full of beauty.

As I stood there, all of a sudden up shot the lower sash, a blast of cold air pierced me to the marrow-bones, a man with a very white face and a very blue nose. "Name of Frost," he said in a sharp voice: "Jack Frost. Address, Icicle Villa, Snow Place, North Pole. Trade, plumber, glazier and decorator."

I at once hopped under my bedclothes, and then said to my visitor: 'It gives me the greatest pleasure to make your acquaintance. I have heard of you before——"

"I suppose so; but you know nothing about me. You do not know that I live near the North Pole, in a neat little shop, with two steps down from the pavement to the front door, two dormer windows in the tiled roof, and with a ribbon design over the front, announcing, 'Jack Frost, Plumber and Glazier.'"

In answer to this, I ventured to reply: "I know you are clever in turning water into ice, giving people colds, and making clouds come down as snow; but as to whether you are married, whether you are a Liberal or Conservative—on these I am ignorant."

He crossed his legs and said sharply: "I am an artist. In point of fact, I am the greatest artist on earth. And it is far from encouraging to find that people do not recognize me as such."

"You should put N.A. after your name. That is the only means of knowing an artist in America."

"You're laughing at me," said he.

"My dear fellow, my teeth are chattering. I was never farther from laughter in all my life."

Works For Nature.

"Look here, I'll explain how things are. You shall judge for yourself. You know how precious ugly it is in autumn, after the leaves are down? You know how sodden the lawns look, how bare the trees look, and how muddy and sloppy and disagreeable the roads are? Well, those are my materials. At the worst season of the year I am sent for by Nature, and told to do the best I can with bare trees, sodden grass and muddy roads. And just because I happen to burst a few water pipes, and bring one or two gouty old gentlemen down on a slide, and set a few thousands of weaklings sneezing—I am abused by men and women, and not a single soul even praises my beautiful pictures."

"Oh, come now," said I, "I've heard people praise a good white frost——"

"Bah, have you ever heard of anyone sitting up at night to watch me cover a whole window with beauty? Why, man, it's the most glorious and difficult art in the world, covering a window. You look at this one when you get up in the morning. Look at all its stars and mazes and little white leaves. Look at them under a magnifying glass. And then, grass and trees, and roads—all in one night—decorated as if a king was coming, decorated as no man, and no army of men, could do it, and nobody ever watching how it's done. When I'm at work, all the world's asleep."

"I shall certainly sit up tomorrow night."

"But, mind you, you must look out that Tom Thaw doesn't come instead of me. Thaw's a low fellow."

He sprang up, suddenly, exclaiming: "I believe he's stirring now. I think I hear him. Good-night my friend." And, flinging open the window, he vanished into the night.

In the morning I saw how beautiful was his work. Every tree sparkled with a pure glory. The whole hillside glistened under a white veil of exquisite loveliness, and the windows of the inn were crusted with beauty, each pane a picture showing the genius and wonderful touch of Master Jack Frost.

Affectionately your
BIG SISTER.

ANYTHING TO FILL ELEVATORS.

Wheat and other grains have been moving in Calgary in much greater quantities the last day or so than for some time past. The increase is due to the ruling of the grain commission, authorizing and ordering the railway companies to waive the car order books and give preference to Calgary, Moose Jaw and Saskatoon.

Be Bright, Well, Strong, Restore Youthful Looks!

Let your fight for better health begin now! Before you feel any warning of physical collapse, cleanse, and strengthen and build up your system. The one remedy for that tired droopy feeling is Dr. Hamilton's Pills, the acknowledged king of all tonic medicines. Thousands of men and women in the late years of life retain their youthful looks and feeling simply because they regulate their system with this old reliable family remedy. Nothing so good for the bowels, stomach or kidneys. Cures headaches, prevents biliousness, stops aching pains in the back and limbs. Get a 25c box of Dr. Hamilton's Pills today.

PEACE HOTEL

Peace River Crossing

In the heart of the business section of the town. Baths, barber shop, livery and garage in connection. Fitted throughout with electric light.

RATES FROM $2.00 PER DAY UP

Thirty-two rooms, heated by hot air system.

Information gladly furnished to travellers.

What Did Little Mary Buy?

1916 Ford Touring Car

FIRST PRIZE For the Best Reply

$1000.00 In other Fine Prizes Also Given

JOHN BROWN owns a prosperous grocery store in a thriving Canadian town. He is a live merchant and attributes much of his success to his novel methods of creating interest in his store.

Recently, he took several lines of his regular goods, put them under cover in boxes and barrels, and wrote the name of each article on the outside. Only he mixed up the letters in each name so that instead of spelling the right name of the article, it spelled something different altogether. For instance box 9 contains Raisins, but Mr. Brown jumbled the letters in the words Raisins until they read "Si Rains." Then he rubbed the word apples off the apple barrel, and jumbled the letters in that name until they read "Pies Pa," as you see on barrel 11.

Fourteen lines of goods in Mr. Brown's store were displayed this way, and a prize was given to any customer who could place an order for all fourteen and tell the number of the box each was in. Little Mary went to Brown's store to make her purchases, guessed all the names correctly and won the prize. Can you do as well?

Two of the names are already given to you to start you right. What are the other twelve?

FIRST PRIZE
1916 Five Passenger Ford Touring Car. Value $530.00

SECOND PRIZE
Handsome Sherlock-Manning Piano, value $450

4th PRIZE
Clare Bros. Famous High Oven Range

CLEVER READERS OF THE BULLETIN
sending the best correct or nearest correct sets of answers can share in the distribution of

Thousands of Dollars Worth of MAGNIFICENT PRIZES

including this 1916 Ford Touring Car, $450.00 Upright Piano, $75.00 Columbia Grafonola, $50.00 Clare Bros. High Oven Range, 1916 Cleveland Bicycle, Genuine Singer Sewing Machine, $35.00 Kitchen Cabinet, Genuine Waltham Men's and Ladies' Watches, English Dinner and Tea Sets, Roger's Silverware, and a host of other grand prizes too numerous to mention here. **Big Illustrated Prize List will be mailed to you direct.**

THIS CONTEST IS ABSOLUTELY FREE OF EXPENSE

If your answers gain 120 points you will win First Prize

A FEW HINTS.—The goods mentioned under each of the fourteen numbers, are staple lines such as are to be found in every grocery store and in regular use in every home. No trade-mark names or products of any particular firm or manufacturer are given,—just the regular name of each product or article. A good plan is to write down the names of all the things usually found in a grocery store and use the list as your guide. Be careful, because Mr. Brown was clever, and sometimes he made two or three words, and even more out of a name.

The judges will award the prizes in this contest, according to the points gained by each entry, and we will fully advise you of the method, when your answer is received. For instance, 60 points can be gained by sending a correct answer to each of the twelve names you can guess, there are ten points given for general neatness, ten for style, spelling, punctuation, etc., and when you qualify, 40 points additional can be gained. Take lots of time to puzzle out your answer, be neat and careful, and you can win a good prize.

THE OBJECT OF THE CONTEST.—Every loyal Canadian will approve of the object of this great contest. Frankly, it is to advertise and introduce EVERYWOMAN'S WORLD, Canada's [illegible]

THIRD PRIZE
Columbia Cabinet Grafonola

SIXTH PRIZE
1916 Model Cleveland Bicycle

FIFTH PRIZE
Famous Singer Sewing Machine

SEVENTH PRIZE
Magnificent Ideal Kitchen Cabinet

[illegible]

Follow These Simple Rules Governing Entry to the Contest

[illegible]

Address your replies to the CONTEST EDITOR, EVERYWOMAN'S WORLD

Continental Publishing Co., Limited, 11 Continental Bldg., Toronto, Ont.

No Inquiry to be Held Into the Strathcona Hospital Affairs; Amicable Settlement Reached

Impossible for Judicial Investigation to be Held for Period of Several Weeks—Miss Baird, Former Matron, is to Leave Shortly for East.

At a meeting Thursday of members of the hospital board and other parties interested, an agreement was reached which brings to a close the agitation of many weeks' duration for an investigation into the affairs of the Strathcona Hospital—an agitation which began when a committee from the board put into effect a scheme of reorganization and which resulted in the dismissal of some members of the staff during the month of September.

It has been largely through the efforts of Mayor Henry that the matter was closed this week to the general satisfaction of all concerned. After being delegated by council at the first session of the new year, on Monday afternoon, to inquire into the possibility of having an early judicial investigation along the lines authorized by council some weeks ago, His Worship ascertained from His Lordship the Chief Justice that it would be absolutely impossible for any judge of the supreme court to take up the inquiry for a matter of several weeks, owing to the press of cases already on the dockets.

The former matron, Miss Baird, has remained in the city for the past couple of months at no inconsiderable expense, awaiting the outcome of the demand for an investigation, and this information from the Chief Justice, coupled with the fact that she is expecting to accept a situation in a Chicago hospital within a short time, led her to reconsider the application for an inquiry, and, after a conference with friends and members of the hospital board it was agreed on Thursday that she would accept payment for the time spent awaiting the investigation and allow the incident to close. Miss Baird intends to leave within a few days for the east.

BY APPOINTMENT TO H M KING GEORGE V

White Horse Scotch

White Horse has carried the "Blue Ribbon" since 1742.

FRATERNAL

Canadian Order of Foresters.

Court "Northern Light," No. 1260, has just closed one of the best years in its history, having initiated more members than in 1914. This court headed the list of all courts in Alberta, Saskatchewan and British Columbia for initiation in 1914.

The Order, as a whole, has had a very successful year in all branches. We have over two thousand members enlisted, and have fifty or more killed in action. The Order is paying all [illegible] and has not collected a cent from any of them since their enlistment. Over forty of our members have enlisted in the city from the four courts, with membership of over 400, and not one of them have been killed, and only one, Bro. John Sproule, North Edmonton, wounded.

The four courts of the city are holding a joint open installation in the I.O.O.F. Hall, Norwood Boulevard, on Wednesday night, January 12th, at 8 o'clock, after which a smoker will be held. All members are requested to attend, and friends and any soldiers of the Order are also invited to be present. Phone 5083, G. H. Jewell, organizer, for any information.

Sons of England.

Thursday being installation night for the South Side Sons of England, a good rally of members is requested. We learn that quite a few Sons of England from various parts of the Dominion are serving with the 63rd and 66th Battalions. To these we extend a hearty invitation to our meetings, both social and business. A Masquerade dance will be held on Wednesday, January 19th. Special prizes given for the best original and best comic dresses for ladies and gentlemen.

New Norwood Order Eastern Star.

At the first business meeting of the proposed Norwood Chapter, Order of Eastern Star, twenty-six were present, and it is hoped to have the lodge ready for installation on January 1st. Mrs. Moss has been chosen as Worthy Matron, and Wm. Thompson as Worthy Patron.

Edmonton I.O.O.F. No. 30.

On Thursday evening the officers of Edmonton Lodge, No. 30, I.O.O.F., were installed by Thos. M. McCallum, D.D.G.M., and suite. The following are the officers for the ensuing term: J.P.G., H. V. Richardson; N.G., Thos. Carr; V.G., A. B. Goldie; receiving secretary, Dave Wilson, P.G.; financial secretary, H. B Speer, P.G.; treasurer, C. H. Clark, P.G.; warden, W. Whiteley; conductor, W. G. Walford; R.S.-N.G. J. A. Macdonald, P.G.; L.S.N.G., F. B Armstrong; R.S.V.G., James Campbell; L.S.V.G., F. Thomas; I.G., F. Lemmon; chaplain, J. Clarridge; representatives to Grand Lodge, H. V. Richardson, Dave Wilson, and C. H. Clark; representatives to General Relief Board, Dave Wilson, A. B. Goldie, H. V. Richardson.

The retiring Noble Grand, H. V. Richardson was presented by the lodge with a past grand's collar, the presentation being made by Dave Wilson, P.G.

The degree master is now busy preparing a team for the second stage of the degree competition. The contest, which will be held in the first degree, will probably take place during the first week of February.

Jewell Rebekah No. 25.

The following officers of Jewell Rebekah Lodge No. 25 were installed on Thursday evening by Sister Patrick, of Unity Lodge, District Deputy of the Rebekahs: J.P.G., Sister Orr; N.G., Sister Lake; V.G., Sister Giles; R. Sec., Sister Wylie; F.S., Sister Wylie; Treas., Sister Dann; Wr., Sister Gardner; Cond., Sister Kingsbury; Chaplain, Sister Shanks; R.S.N.G., Sister Moffatt; L.S.N.G., Sister Watson; R.S.V.G., Sister Donald; L.S.V.G., Sister Innis; I.G., Sister Hanson; O.G., Bro. Lake; R.A.F., Sister Jones; L.A.F., Sister Carson; Organist, Sister Stinson.

Namayo I.O.O.F.

The installation of officers of Namayo Lodge No. 47, I.O.O.F., will take place on Monday evening next, January 10th, in their hall, corner of Namayo and Griesbach street. All members are requested to attend, and visitors are welcome.

Norwood I.O.O.F. No. 41.

The installation of the officers of Norwood Lodge No. 41, I.O.O.F., was held on Monday last. It was the first meeting of this lodge since its amalgamation with Highlands Lodge No. .... and there was a good attendance of members. The installation was performed by A. J. Healey, district deputy grand master, assisted by J. R. Umbach, P.G.; A. Robinson, P.G.; D. B. Lake, P.G.; R. Scott, grand warden; E. A. Cummings, grand master; W. Innis, past grand; R. J. Ferguson, P.G., and G. Flock, P.G. The following are the officers installed: J.P.G., A. Donald; N.G., R. Kingbury; V.G., A. Young; R.S., R. T. Dann; F.S., C. Cusick; treasurer, H. Orr; warden, John Donald; conductor, K. Orr; R.S.-N.G., Alex. Campbell; L.S.N.G., Bro. W. Cuff; R.S.V.G., Bro. McCoskrie; L.S.U.G., Bro. Newby; I.G., J. Ellis; O.G., H. McDonald; grand lodge representatives, Henry McDonald and H. Orr; chaplain, John Picken.

Soldiers, Attention!

A whist drive and social dance is being given by the Strathcona Oddfellows at their lodge, 10307 Whyte avenue, on Wednesday evening, January 12th, at 8 p.m. The object is to give all their soldier brethren in the various battalions now stationed at Edmonton a good time before leaving for overseas. Refreshments will be provided, and everything will be free. All soldier Oddfellows and their lady friends are invited.

South Side Sons of England.

Thursday last being installation night, despite the stormy weather, there was a good attendance. The installation was admirably performed by District Deputy Bro. M. Burgess. Seeing that this is the first time this lodge has been privileged to have a district deputy elected from its members, special interest was centered in the district deputy. The following were the officers installed: Past president, Bro. M. Graham; president, Bro. Thomas Green; vice-president, Bro. Thomas Floyd; chaplain, Bro. G. E. Beeby; financial secretary, Bro. J. Horswell; treasurer, Bro. H. C. Neal; 1st committee man, Bro. H. W. Robbins; 2nd, Bro. R. J. Walton; 3rd, Bro. C. Spilsted; 4th, Bro. F. H. Hales; 5th, Bro. C. Tomlinson; 6th, Bro. E. Sheldon; inside guard, A. Penfold; outside guard, J. Hodson. Speeches were afterwards given by the various officers elected on the workings of the lodge.

Past President Bro. M. Graham was presented with a past president's jewel as a token of good work done in the past. An interesting letter was read from one of our members from Shorncliffe, Bro. Alex. Banks, on the drilling of the soldiers. Next Thursday the usual whist drive and dance will take place in the lodge room. An invitation is extended to any member of the local battalions to come and spend a pleasant evening.

The Daughters and Maids of England are combining with the Sons of England for a masquerade dance on January 19th in the lodge room, Main street South. Prizes will be given for the best original dress and best comic dress for ladies and gentlemen respectively. —Masks to be worn till midnight by those going in for the dress prizes. Good music and refreshments will be supplied.

United Rebekah Lodge No. 26 will hold their installation on Tuesday, January 11th, at their hall, 10307 Whyte avenue.

King William R.B.P. No. 806 will meet in the Norwood Hall, Quebec Bank building, Jasper avenue East, Monday evening, at 8 o'clock.

EDMONTON ENCAMPMENT I.O.O.F.

The following officers of Edmonton Encampment No. 2, I.O.O.F., were installed last night by R. L. Haskell, District Deputy Grand Patriarch. About twenty-five members were present: Alex. Campbell, C.P.; John Wilson, H.P.; John Milden, S.W.; A. B. Goldie, R.S.; J. R. Umbach, P.C.P. Fin. Sec.; D. B. Lake, P.C.P. Treas.; H. B. Speer, J.W.; W. J. Huntingford, Guide; James Campbell, Second Watch; Chas. H. Clark, P.C.P., Third Watch; Tom May P.C.P., Fourth Watch; Harry Mayer, First Guard of Tent; H. V. Richardson, Second Guard of Tent. Representatives to Grand Encampment, P.C.P. Henry McDonald, Chas. H. Clark and R. L. Haskell, D.D.G.P.

COMING INSTALLATIONS.

The installation of the officers of Harmony Encampment No. 10 will be held at Namayo lodge room next Thursday night.

The installation of Strathcona Encampment No. 9 will be held on Friday next in their new lodge room over Burns' meat market, Whyte avenue.

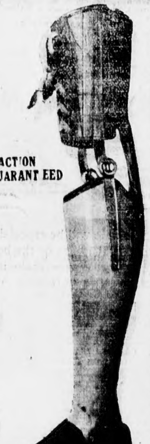
SATISFACTION GUARANTEED

Calgary Artificial Limb Factory

239 12th Ave. E.

Will be in New Quarters after Feb. 1st, 1916, which address will be Beverage Building, East Side Entrance.

Representative **M. S. SNYDER** is now in Edmonton at the **Corona Hotel**, and for appointment, either call, or wire if within 50-mile radius, and before Jan. 13th.

LBA **Willard** STORAGE BATTERY LBA

Time To Wake Up

If you haven't yet learned the value of expert storage battery service, you're about two miles behind the procession. Come in and catch up with the crowd.

THE MOTOR CAR SUPPLY CO.
524 Jasper West. Phone 2341
Service Our Specialty.

Free inspection of any battery at any time

Former Cabinet Minister of B.C. Slated by Judge

"Present" of Stock to Hon. Dr. Young is "Unsavory Transaction."

Vancouver, Jan. 7—The famous case of the Pacific Coast Coal Mines against John Arbuthnot, a former Winnipeg financier, and other directors of that concern, was decided today in a sweeping judgment by Justice Clement. The company wins all along the line. A feature of the evidence was that Arbuthnot made a present of one hundred and five thousand dollars' worth of stock to Hon. Dr. Young, then provincial secretary, because Dr. Young was an old friend.

Regarding this incident, the judgment says:

"I do not for a moment believe I have heard the whole truth about this unsavory transaction. The motive alleged was, when the extent of the gift is considered, altogether too weak to inspire belief in any but the most credulous."

ORGANIZED LABOR STRONGLY AGAINST ALL COMPULSION

Hostility To Government Measure of Most Uncompromising Kind

LONG DISCUSSION ON PROPOSED ACT

Members Who Favor Compulsion Make Strong Pleas For Support

LONDON, Jan. 6—Organized labor of Great Britain, sitting in congress in London today, decided against the government's compulsion bill by the overwhelming majority of 1,998,000 votes to 783,000.

Hostility to the government's measure was uncompromising and necessitated the resignation from the coalition ministry of all three labor members, Arthur Henderson, William Grace, and George H. Roberts, holding respectively the offices of president of the board of education, parliamentary under-secretary for home affairs, and lord commissioner of the treasury, and their resignations were announced during the evening. The labor congress was in many ways the most important body of the kind ever assembled. More than one thousand delegates were present, representing four hundred unions and three million workers.

Against All Compulsion.

In addition to the formal vote against the government's compulsion bill, the congress rejected, by four to one, a motion pledging support to the principle of compulsion for single men, and passed, by two to one, another motion directing the labor party to oppose the bill in all its stages in the House of Commons.

The congress closed with an enthusiastic scene, the feature of which was the singing of the socialist anthem, "the Red Flag," by some of the delegates.

Firebrand Speaker.

One of the early speakers, James Henry Thomas, assistant general secretary of the Amalgamated Society of Railway servants, kindled his hearers to fierce enthusiasm. He was an out-and-out anti-compulsion speaker, appealing to the trade unions "not to sell their heritage of freedom."

A speech by Arthur Henderson, president of the board of education, came as a sedative to the passionate feelings aroused by the earlier speakers. He spoke calmly and logically, defending the compulsion bill. But his effort was insufficient to turn the tide of opposition and it was a foregone conclusion when the vote finally was reached that the resolution would fail.

With the exception of the Miners federation, which refused to participate owing to international differences with the joint board, virtually every trade union of importance in the country was represented by the congress. The number of societies voting is given from one source as 409 made up as follows:

Trade Unions 311, Trade councils and local labor parties 83, independent labor party organization 15.

Not Representative, He Says.

Colonel John Ward, M.P., who calls himself an "Independent Laborite," and is one of the picturesque figures of the House of Commons, declared in the House tonight, that the decision of the Labor congress could not be regarded as actually representing the will of labor men in the country.

"For," said he, "you must consider the fact that certainly one-half to one-third the members of the trade unions which met in the congress are either in the trenches or preparing to take their places there. I, for one, have done my best in the past to oppose conscription, but I never contemplated the circumstances which have now arisen, and I, in common with many other thinking Labor men, will support this compulsion bill.

"The nation is looking to the house for its lead—not only the nation, but the whole empire. Almost the whole world is waiting for our decision at this crisis of the world's history."

A report prepared by the National committee was submitted to the congress. It stated that a question of supreme national importance which might involve consequences of a far-reaching character, had arisen. The report included an analysis of Lord Derby's recruiting figures, emphasizing the fact that a number of single men had not volunteered. It explained that Premier Asquith's pledge bound the government, and, in order to keep faith with the married men, the compulsion bill had been introduced.

Resolution Voted On.

The resolution on which the men voted, reaffirmed the decision of the Bristol congress, when an unanimous protest against compulsion in any form was passed in the name of 3,000,000 workers. It regretted that the unity and solidarity of the country had been gravely imperilled and industrial and political liberty menaced, by the action of the compulsionists. But the congress was compelled with regret to recognize that, despite Lord Derby's scheme, having brought forward 3,000,000 voters, the net results were governed by the premier's pledge to married men.

"The conference," the resolution continued, "regards the results as not ascertained with certain accuracy and certainty to warrant so momentous a proposal being passed by parliament, but wishes, nevertheless, to leave the labor members to vote as they individually think fit."

When the chairman reading the report came to the reference of the premier's pledge, there were loud cries of "it doesn't bind us."

Great and Grave Crisis.

John Hodge, member of parliament for Lancashire, before moving the resolution, said that the Labor movement had never faced a greater or graver crisis, adding: "Let the men, no matter how strong their opinions, endeavor to credit each other with the very best intentions, so far as the future of the movement is concerned." He thought there had been no failure of the voluntary system, but if Premier Asquith's pledge had not been given, many married men would not have enlisted. Lord Derby's scheme would have failed, the country would have been "up against conscription pure and simple."

Mr. Hodge asked the members to consider the future political position of labor if they refused to adopt the resolution. If the bill was rejected the alternative was a general election, which, he thought, would be the day's experience in the annals of the Labor party. The reason for the resolution was to save the movement from such a calamity.

Ready to Assist Government.

James Sexton of the Dockers Union, in seconding the resolution, said he would have preferred a stronger resolution, as he wanted the war to be won in such a fashion that it would never be repeated. This war had to be fought out, and he was prepared to assist the government, within reason, to carry it to a successful issue. He characterized the government proposals as the "flabbiest thing" which he had ever heard. They were not even limited to compulsion, because the "conscientious objector" would grow until everybody would have a conscience eventually.

PURSUED BY SUBMARINE.

A Havas dispatch from Marseilles says that the French steamship Karnacka, with a large number of passengers on board, had arrived from Alexandra and Malta, having been pursued for several hours on Monday evening by a submarine.

TO MOVE THE ADDRESS.

It has been definitely settled that the address in reply to the speech from the throne will be moved by Alfred Thompson, member for the Yukon. It probably will be seconded by Ferdinand Robidoux, Acadian French member for Kent, N.B.

An Athens dispatch to the Havas Agency sas the French government has informed the Greek government that France has placed 10,000,000 francs at the disposal of Greece. This sum is an advance on a loan of 40,000,000 now being negotiated.

FITS CURED

Send for Free Book giving full particulars of Trench's Remedy, the World-famous Cure for Epilepsy and Fits. Thirty years' success. Convincing Testimonials from all parts of the world; over 1000 in one year.

TRENCH'S REMEDIES, Limited. 444 St. James Chambers, Toronto.

—The House of Hobberlin Limited
—The House of High-Grade Tailoring

100 SUITS to be sold way below their value—for our special Saturday offering!

All Hobberlin suits, made Hobberlin way, with Hobberlin style and finish. Your choice in Scotch tweeds and worsteds—

$16.00

Don't miss this and come while the assortment is good, yes, we can fit you—

Odd Pants, Special $3.50

HOUSE OF HOBBERLIN LIMITED

CASH TAILORS

101ST STREET - - - A. G. CALDER, MANAGER

Chown Reorganization Sale

Reorganization Prices!

One only "Sirdar Range" with High Closet. Reg. $42.00 .... $29.95

One only "Golden Nugget Range" with High Closet. Regular $40.00 .... $29.95

One only "Round Oak Heater" Regular $32.00 .... $20.95

Beat Evely Prices!

Entire Stock on Sale at a Terrific Sacrifice !

Sale will be Continued for One Month

50c Corn Brooms for	34c	15c Dutch Cleanser, 3 for	25c
75c Buck Saws for	59c	20c Liquid Shoe Polish for	11c
40c Carpenter Aprons for	19c	25c Liquid Shoe Polish for	17c
$1.25 Brush Hooks, for	89c	60c Floor Wax for	35c
$1.00 Lanterns for	69c	$1.40 Boys' Sleighs for	98c
$5.00 Fire Screens for	$2.85	$1.00 Boys' Sleighs for	54c

20 PER CENT. OFF ALL SKATES

GUNS AND GAME TRAPS AT REORGANIZATION PRICES

FOLLOW THE FOOTSTEPS OF ALL THE PEOPLE TOMORROW MORNING.

Chown Hardware Store

9802 JASPER EAST

Frank Moran Knocked Out Jim Coffey in Ninth Round

SPORTING NEWS

Edited by F. H. McPHERSON

Portland Increases Lead In the Coast Hockey League

PORTLAND BEAT SEATTLE METS.

Coast League Leaders Doubled the Score—Many Fines Were Handed Out

(By Morning Bulletin Leased Wire)

SEATTLE, Jan. 7.—Coming from behind with a rush, Portland defeated the Seattle Club here tonight in a Pacific Coast League fixture by a score of 6 to 3, and strengthening their lead in the race. Seattle had the game 3 to 2 shortly after the end of the second period, but from then on the visitors simply skated the locals off their feet. Quite a bit of feeling developed during the game, several penalties being handed out, while fines were also plastered on Rowe and Carpenter, of Seattle, and Harris, of Portland. Summary:

First period—1 Tobin, Portland, 12:23; 2, Foyston, Seattle, 3:57; 3, Morris, Seattle, 3:10.

Second period—4, Morris Seattle, 2:05; 5, Dunderdale, Portland; 5:35; 6, Dunderdale, Portland, :13; 7, Tobin, Portland, 3:21; 8, Tobin, Portland, :15.

Third period—9, Johnson, Portland, 9:24.

The line-up was as follows:

Seattle—Goal, Holmes; point, Rowe; cover, Carpenter; forwards, Foyston, Morris, Rickey and Walker.

Portland — Goal, Murray; point, Irvine; cover, Johnson; forwards, Oatman, Dunderdale, Tobin and Harris.

Referee, Fred Ion.

COFFROTH IN TROUBLE.

SAN DIEGO, Cal., Jan. 7—James W. Coffroth, boxing and race track promoter, was arraigned in the Police Court here today on the charge of having stabbed H. J. Moore with a paper knife, during a heated argument. Coffroth denies the charge, and says it is part of a frame-up to prejudice public opinion against his new racing plant at Tijuana, Mexico.

Borden Bearcats Whitewashed Pennants in League Hockey Game

First Period Was Scoreless, But Bearcats Ran in Two Goals in Each of Last Two Periods—Dusseault and Bissett Did Some Sensational Work for the Winners, While Wright's Stellar Goalkeeping Was the Feature of the Pennants Play.

The Borden Club went into the lead in B. Division of the local A.A.H.A. Intermediate race, when they defeated the Pennants at the South Side rink last night by a score of four goals to nil. The struggle between the two contenders brought out a large crowd and with anything like a respectable car service the rink would have been crowded to capacity. Waiting on a street corner for 35 minutes with the mercury flirting around the ten below zero mark, and looking in vain for a Low Level car does not make one feel very "chummy" towards the gentleman who perpetrated the alleged service. All of which is not altogether in the line of sport, but is written from bitter experience.

Four Earned Goals.

The Bearcats put over a clean-cut win, and there is no room for alibis. All of their four goals were earned, and with anybody else than Wright between the Pennant nets, the score would have assumed gigantic proportions. Not that the Pennants were always on the defensive. They had a share of the play, but their rushes lacked the finishing power, and generally fell to pieces when Bissett and Stewart were encountered. The Bearcats' defence was assisted materially by splendid back-checking on the part of their forwards, and Talbot, the Borden Club goaler, had an uneventful evening. He may have had six shots on his nets all evening, but not more, as the bulk of the Pennant shooting was away off the range. Bearcats played more combination than in their two previous starts, but unfortunately a number of the passes were offside. It was an offside pass that spoilt the prettiest combined play of the night. In the first period Joe Dusseault got possession and started down the left wing, Lynn falling in beside him. The puck travelled from Dusseault to Lynn like clockwork, but the last pass was forward, and Baldy's goal was not allowed.

Bearcats Force Play.

For the third or fourth time this season the initial period was without a score. Bearcats had the Pennants shoved back on their haunches time and again, but Wright was picking the shots off from every angle and was unbeatable. One of his saves, when he rushed out from his nets and broke up a combined rush of Dusseault and Lynn, bordered on the miraculous. Penalties, mostly for tripping, created havoc in the Bearcat ranks, and at one time they were playing five men against their opponents' seven. It was at this stage of the game that Dusseault gave a sample of his worth, carrying the old puck like a pocket edition of Cyclone Taylor, and keeping the Pennants away from the Borden Club nets.

Davy Opens Scoring.

The second period saw the opening of the scoring, and both shots that beat Wright were somewhat soft. Davidson scored on a long shot from outside the defence in three minutes, and four minutes later Lynn poked the puck into the Pennants' goal, when Wright was out of the nets.

The final period was all in the Bearcats' favor, and play was mostly in Pennants' territory. Wright had a lot of work to do, and though two shots did evade him, he could not be expected to stop a fusilade of pucks. Louis Grant scored on a long shot in nine minutes, and just a few seconds before the final whistle blew Bissett stickhandled through the opposing team and beat Wright from close in.

Need Another Forward.

There was only one change in the Pennant line-up, Scott taking Potter's place in centre ice. The newcomer worked hard and was given able assistance by McIntosh and Mitchell, but Brinkman, out of his position at left wing, was lamentably weak. Bagley played an excellent game at cover point, and showed a disposition to pass the puck on the few occasions that the forwards swung into line with him. At point, Wilkie Whitelaw played his usual star game on the defensive, but had tough luck in his rushing, as the Bearcats' back-checking was always in evidence. Wright had one of his "on nights" in goal, which is enough said.

Bissett Was Prominent.

A pleasing feature of the game was the return to form of Bissett. In the first two contests "Grizzly" seemed unable to untract himself, generally losing the puck upon striking the opposing defence. It was different last night, and the sturdy cover point was a bear both on the defensive and in rushing. If Stewart will only learn not to bang the puck ahead of him he will be of more assistance to his team. Playing a fearless game and hard to pass on the defensive, he loses much of his effectiveness through his inability to stick handle. Baldy Lynn did not over-exert himself at rover, but opened up at times and worried the opposing defense. Dusseault and Grant were the outstanding stars of the forward line, with Davidson playing his usual steady game at right wing for the entire 60 minutes. Talbot was not scored upon, which is sufficient comment on his play.

How Teams Lined-up.

Borden Club.		Pennants
	Goal.	
Talbot		Wright
	Point.	
Stewart		Whitelaw
	Cover.	
Bissett		Bagley
	Rover.	
Lynn		Mitchell
	Centre.	
Grant		Scott
	Left Wing.	
Dusseault		Brinkman
	Right Wing.	
Davidson		McIntosh

Referee, Burley; Judge of Play, Steele.

Penalties—Bagley, 11 mins.; Scott, 2 mins.; Grant, 6 mins.; Dusseault, 2 mins.; Stewart, 2 mins.; Bissett, 6 mins.; Lynn, 2 mins.; Brinkman, 4 mins.; Davidson, 2 mins.

How the Goals Scored.

First period:
No scoring.
Second period:
1. Borden Club, Davidson, 3 mins.
2. Borden Club, Lynn, 4 mins.
Third period:
3. Borden Club, Grant, 9 mins.
4. Borden Club, Bissett, 11:55.

League Standing.

B. Division.	W.	L.	Pct.
Borden Club	3	0	1.000
Pennants	2	1	.667
51st Batt	0	2	.000
63rd Batt.	0	2	.000

JUAREZ RESULTS.

(By Morning Bulletin Leased Wire)

JUAREZ, Jan. 7.—Summary:

First race, 6 furlongs—G. W. Kisker, won; Eck Davis, second; Type, third. Time, 1:12 4-5.

Second race, mile—John Walters, won; Ben Levy, second; Bogy Johnson, third. Time, 1:38 3-5.

Third race, 5 furlongs—Joe Blair, won; U See It, second; Mack B. Eubanks, third. Time :58 2-5.

Fourth race, 6 furlongs—Blarney, won; Luke Mae, second; Rex Beach, third. Time, 1:12 2-5.

Fifth race, 5 1-2 furlongs—Quid Nunc, won; Rose Mary, second; Francis, third. Time, 1:06 2-5.

Sixth race mile—Hardball, won; Dryad, second; Charley McFarran, third. Time, 1:37 3-5.

TRAIL BEAT NELSON.

(By Morning Bulletin Leased Wire)

N[illegible] Trail defeated Nelson in last five minutes' play [illegible] in the Western Kootenay League by a score of 3 to 2.

Standing of teams is:

	W.	L.	Pct.
Trail	2	0	1.000
Rossland	1	1	.500
Nelson	0	2	.000

WITH THE CURLERS

ROYAL RINK TONIGHT.

Goodridge vs. Anderson.
Henwood vs. Slater.
Hunt vs. Fairley.
Field vs. Walker.
Race vs. McLean.

Monday, Jan. 10.

Hunter vs. Anderson.
Fairley vs. McLean.
Goodridge vs. Watson.
McCleish vs. Henwood.
Lancaster vs. Freeze.
Abbott vs. Hughes.

Tuesday, Jan. 11.

Measam vs. Broad.
Madill vs. Dunlop.
Field vs. Smallian.
Goode vs. Grose.
Race vs. Walker.
Morris vs. Giddy.

Wednesday, Jan. 12.

First four sheets reserved for games with officers of other local curling clubs.

McLean vs. Featherstonhaugh.
Ash vs. Pallister.

Thursday, Jan. 13.

Garrison vs. Wallbridge.
Pallister vs. Abbott.
Goode vs. Fairley.
Lancaster vs. Measam.
Anderson vs. Watson.
Grose vs. Broad.

Friday, Jan. 14.

Madill vs. Goodridge.
Hunter vs. Dunlop.
McClesh vs. Giddy.
Morris vs. Freeze.
Hughes vs. Field.
Ash vs. Featherstonhaugh.

Saturday, Jan. 15.

McIntyre vs. Watson.
Smallian vs. Race.
Walker vs. Hunt.
Wallbridge vs. Hunt.
Rae vs. Garrison.

Royal Rink Results.

Lancaster 14, Featherstonhaugh 9.
Madill 8, Hunter 11.
McIntyre 10, Rae 13.
Morris 7, Broad 9.
Giddy 12, Hughes 9.

CAPITAL CITY TONIGHT.

Archibald vs. R. Johnson.
Dickins vs. J. H. Johnson.
Thom vs. Webb.
A. W. Johnson vs. Massie.

Capital City Results.

Jones 11, Massie 8.
Charlesworth 9, R. Johnson 15.
Dickins 11, Bell 9.
Hall 9, Reid 12.
Webb 10, Thom 11.

Capital City Monday.

Bell vs. Edwards.
Campbell vs. J. H. Johnson.
R. Johnson vs. Charlesworth.
Lawrence vs. Primrose.
Robertson vs. Mould.

Tuesday, Jan. 11.

Thom vs. McClung.
Cautley vs. Jones.
McKenzie vs. Webb.
Dickins vs. Archibald.

STRATHCONA TONIGHT

8 p.m.—Hill vs. Downes; Millar vs. Chisholm; Bowen vs. Reid.

'Scona on Monday.

8 p.m.—Torgerson vs. O'Donnell; Sheppard vs. McDonald; O'Brien vs. Ritchie.

Tuesday, Jan. 10.

7 p.m.—Chisholm vs. Carmichael; Belanger vs. Hill.
8 p.m.—O'Brien vs. Bowen.
9 p.m.—Reid vs. Millar; Downes vs. Dewar.

Wednesday, Jan. 12.

8 p.m.—Torgerson vs. Macdonald; Sheppard vs. O'Donnell; Reid vs. Ritchie.

Thursday, Jan. 13.

8 p.m.—Bowen vs. Chisholm; O'Brien vs. Carmichael; Belanger vs. Dewar.

Friday, Jan. 14.

8 p.m.—McDonald vs. Downes; Torgerson vs. Hill; Millar vs. Ritchie.

Saturday, Jan. 15.

8 p.m.—Reid vs. Chisholm; Sheppard vs. Dewar; O'Donnell vs. Downes.

HIGHLANDS TONIGHT.

Dewar vs. Gamon.
Magrath vs. Roxburgh.
Chown vs. Ross.

HAVANA RESULTS

(By Morning Bulletin Leased Wire)

HAVANA, Jan. 7.—Summary:

First race, 5 1-2 furlongs—Smilax, won; Havan, second; Ballband, third. Time, 1:08 1-5.

Second race, 5 furlongs—Ruth Strickland, won; Queen Apple, second; Stunner, third. Time 1:01 1-5.

Third race, 5 furlongs—Skeets, won; Montreal, second; Mack, third. Time, 1:00 2-5.

Fourth race, 5 1-2 furlongs—Mr. Sniggs, won; Page White, second; Crown Prince, third. Time, 1:08 1-5.

NEW ORLEANS RACES.

(By Morning Bulletin Leased Wire)

NEW ORLEANS, Jan. 7.—Summary:

(By Morning Bulletin Leased Wire)

First race, 3 furlongs—Wesley Hogan, won; Solvaig, second; Gingerquill, third. Time, :35 1-5.

Second race, 6 furlongs—Ortaorium won; Wizard, second; Tilo third. Time, 1:14 3-5.

Third race, mile—J. J. Lillis, won; Indolence, second; Beulah S, third. Time, 1:39.

Fourth race, 6 furlongs—Pan Zareta, won; Ahara, second; Carbide, third. Time 1:12 1-5.

Coffey's Seconds Threw Sponge In Ring in Ninth and Moran Won

Irish Giant Took Count of Nine Four Times in the Ninth Round

(By Morning Bulletin Leased Wire)

NEW YORK, Jan. 7.—Whatever claims James Coffey, the Roscammon giant, enjoyed as a possible heavyweight champion contender, went shooting skyward tonight at Madison Square Garden when Frank Moran of Pittsburg, for the second time within a couple of months, administered such severe punishment that for pure humanity's sake, Billy Gibson, Coffey's manager, threw a sponge into the ring as a token of defeat. This was in the ninth round, and will be recorded as a technical knockout, although Coffey, helpless and hanging on to the ropes, was still on his feet when the contest was stopped. It was a repetition of the first meeting between the pair, with Coffey knocked out standing on his feet, with the difference that Moran took six rounds more to accomplish his object.

Receipts Were $32,000.

Unofficial reports placed the receipts at $32,000, which is $7,000 more than was taken in at the first encounter between the big men. It was a fast fight on the whole, although at certain stages in later rounds it lacked the action which the spectators had been led to expect. Not by the widest stretch of imagination could it be classed as a scientific exhibition, as the art of hit-and-get-away practiced by the clever was always missing. Stiff punching there was in plenty. Solid wallops that resounded through the big building and carried plenty of steam behind them, but as a boxing exhibition it was far below that to be expected from heavyweight possibilities. Coffey outclassed Moran in the majority of the rounds, until the latter took away his strength and speed with drives into the ribs and then beat him down with crashing rights on the jaw. When this happened Moran had been taking a hard beating for nearly nine rounds and was shaken and battered from the effects of the pounding.

Threw in the Sponge.

Coffey was knocked down four times in the ninth round, in each taking a count of nine. The last time Moran almost drove him through the ropes, but he managed to get up in time. His seconds, realizing that he was hopelessly beaten, threw up the sponge to avoid a knockout.

During the first seven rounds Coffey outboxed Moran, and it looked as if he could win on points. Moran tried vainly to land but missed many times and in each instance Coffey punished him severely with heavy uppercuts.

Moran finally got to him in the eighth and thereafter it was all his way. The weights were: Coffey 205 1-2, Moran 196 1-2.

After the fight Moran said he would demand a match with champion Jess Willard.

CALGARY VICS WON.

CALGARY, Jan. 7.—It was not until ten minutes overtime had been played that the Vics. defeated the Cubs tonight in the local division of the A.A.H.A. At full time the score stood 6 to 6. In the overtime Vics. scored four goals and the Cubs two.

PRAISE FOR STANLEY

Commenting on Vancouver's last victory over the Seattle Mets., Mike Jay says in the Vancouver Sun: "On the local team Taylor showed he was coming back and Griffis was in good form. Duncan played a dandy game, and with a little more back-checking and less loafing in the centre will be a fixture. Frank Patrick helped out in the rushes, and Lehman did fair enough in goal, stopping some thrillers. Lloyd Cook played his usual game, which means he played a star game. But the man who was a surprise was Barney Stanley. All season the old favorite has been going like an ex-player, but last night he struck his stride. His back-checking shows that in Stanley, Vancouver has a man to take Frank Nighbor's place easily."

68TH BATTALION BEAT VICTORIAS IN SASKATCHEWAN LGE.

(By Morning Bulletin Leased Wire)

REGINA, Jan. 7.—By winning tonight from the Victorias, the 68th Battalion have now tied with their local rivals in the South Saskatchewan Amateur Hockey League. The final score tonight was 6 to 1 in favor of the soldiers. The game was a good one to watch, a trifle rough here and there but a hard checking, good fighting game throughout. The line-up:

68th Batt.—McCasker, goal; Smith point; Creswell, cover; Bowen, Mullin, Abbott, Laycock, forwards.

Victorias—Laird, goal; Traub, point; Campbell, cover; Wilson, Moliski, Boucher, Mastel, forwards.

Referee, Rollo; Judge of Play, Duncalfe.

Summary of goals—First period Master, Vics, 7 mins.; Bown, 68th 2:30. Second period, Mullin, 68th, 6 mins.; Mullin, 68th, 6:30; Abbott, 68th, 1:20. Third period, Mullin, 68th, 5 mins.; Mullin, 68th, 12 mins.

O.H.A. RESULTS.

(By Morning Bulletin Leased Wire)

TORONTO, Jan. 7—Ten games in the Intermediate O.H.A. were played tonight. Eleven were scheduled, but Coburg, due to play at Whitby, defaulted. There were no games in the O.H.A. senior or the Northern League.

O.H.A. Intermediate results:

Weston 11, Bolton 5.
Orillia 6, Bracebridge 5.
Barrie (76 Batt.) 5, Midland 4.
Peterboro 3, Campbellford 2.
Sarnia 9 Woodstock 2.
Oshawa 14, 84th Batt. 2.
Collingwood 6, Meaford 3.
Paris 7, Hamilton (Canadian Mounted Rifles) 4.
Picton 7, Belleville 5.
Port Colborne 8, Niagara Falls 5.

JOB FOR CHAS. BROOKS.

Charlie Brooks, first baseman with Edmonton in 1914, and last year with the Seattle Club, is a candidate for the position of baseball coach of the University of Washington.

GRAY GHOST WON AT DUFFERIN PK.

Dr. Crang's Gray Gelding Won 2:18 Pace After Four Heats Were Run

(By Morning Bulletin Leased Wire)

TORONTO, Jan. 7—Three new races and the unfinished 2:30 pace from Thursday made up today's card at the Dufferin Driving club's ice races here this afternoon. The track was fast, although kind of thin in spots. The cold weather kept the attendance down to the regulars.

Summary:

2:30 Pace, brought over from yesterday. (Two heats)—

Jas. Albert, Phillips, Toronto, (Farrell)	1	1
Rena Bison, T. Riddell, Toronto, (Riddell)	2	4
Gano Todd, J. Gorman, Toronto, (A. Collins)	6	3
Billy M., B. Porter, Burlington, (Fleming)	3	2
Patrick Elk, Field Bros., Hamilton, (Field)	5	6
Tramp Quick, W. H. Grosch, Milverton, Ont., (Shively)	4	5

Time—2:19; 2:18.

2:18 Pace, Purse $400. Mile heats, 3 in 5—

Gray Ghost, Dr. Crang, Edmonton, (White)	3	1	1	1
Primus, T. J. Holloway, Havre Mont, (Keener)	1	2	6	3
Brown Hal, W. B. Williamson, Toronto, (Ray)	2	4	7	2
K. L. Todd, H. A. Lamb, Selkirk, Ont., (Lamber)	5	6	2	6
Brother James, P. A. O'Connell, Signal, N.J., (O'Connell)	6	3	3	4
Geo. Locanda, J. McDowell, Toronto, (McDowell)	4	5	5	5
Lucy H., J. Edwards, Giroux Lake, Ont., (Burkholder)	7	7	4	7

Time—2:21; 2:18; 2:19½; 2:21.

2:10 Pace, Purse $400, Mile heats, 3 in 5—

Eel Direct, S. Mahon, Thorndale, (Mahon)	1	1	1
Tredell, N. Ray, Toronto, (Ray)	2	2	2
Holly Brand, Geo. Spencer, Winnipeg, (Spencer)	3	3	3
Furioso, Phil Rysdyke, C. Park, Sutton, Ont., (Park)	4	4	8
The Indian, B. Whytok, Toronto, (Whytok)	7	6	4
Major Kelley, C. Collins, London, (Collins)	5	5	5

Time—2:16; 2:15; 2:18.

2:14 class Trotting (Unfinished) Purse $400. Mile heats, 3 in 5—

Sunday Morning, C. H. Greer, Port Arthur, (Shakett)	1	1	5
Maggie Bond, C. Barrett, Parkhill, Ont., (Barrett	7	2	1
Wood Points, C. Dawes, London, (Collins)	2	4	8
Richards Hunter, H. S. Greman, Carleton, Mich., (Grey)	4	9	2
Canatell, S. McBride, Toronto, (Ray)	3	3	6
Lindsay, Geo. Rider, Buffalo, (Rider)	5	7	3
Auberon, J. Neville, Ottawa, (Neville)	8	5	4
Neila Bell, G. Spencer, Winnipeg, (Spencer)	6	6	9
Katie Todd, D. T. Lowes, Calgary, (Keenner)	9	8	7

Time—2:21½; 2:22; 2:23.

Special Sale of All Overcoats

For a good many men this Sale will be especially opportune; and as far as values are concerned, it is one of the best opportunities you have ever seen. Conditions in Europe make it impossible to duplicate these fabrics. You will pay more for your Overcoat next year than you ever did before. BUY TODAY.

$15.00 Coats Reduced to	$11.25
20.00 Coats Reduced to	15.00
25.00 Coats Reduced to	18.75
30.00 Coats Reduced to	22.50
35.00 Coats Reduced to	26.25

Blue Serge Suits Specially Priced at $20

New arrivals, early Spring styles, perfectly tailored garments, made of exceptionally good quality blue serge. The prices of good blue fabrics will soon be prohibitive. We have never at any time offered such excellent value; they are truly wonderful value today.

$1.25 Negligee Shirts 85c

A splendid range of neat patterns to choose from; laundered cuffs, perfect fitting, all sizes.

STANLEY & JACKSON

10117 JASPER AVENUE.

SWAGGER STICKS AND MILITARY SUPPLIES

Whistle Cords, Metal Mirrors, Sergts' and Corporals' Stripes, Cap and Collar Badges, Etc.

ASH BROS.

Jewelers, Diamond Merchants
10212 Jasper Ave.

Soldiers

For a Long Time Past You Have Intended to Make Your Will. Do-It-Now. Purchase a copy of the

Code Will Form

Complete With Book of Instructions

25c Each

SOLD ONLY AT

The Douglas Co.

10032 Jasper Avenue
EDMONTON - ALBERTA

IMPERIAL MEAT MARKET

10128 First Street
Two Doors South Bijou
Phone 4924

MEAT SPECIALS

Boiling Beef from, lb.	6c
Round Beef from, lb.	10c
T-Bone Roast, per lb.	17c
Prime Rib Roast	15c
Round Steak	15c
Sirloin Steak	17½c
T-Bone Steak	17½c
Prime Lean Steak, 2 lbs.	25c
Milk Fed Veal from, per lb.	12½c

DOMINION MEAT MARKET

Cor. Kirkness and Spruce
Phone 71044

Burns' SPECIALS

BEEF

Choice Boiling or Stewing, 3 lbs. for	25c
Prime Steer Shoulder Steak	12½c
Choice Round Steak, per lb.	15c
Fine Steer Roasts	10 and 12½c
Prime Roasts Rolled, per lb.	18c
Rump Roasts, per lb.	15c

PORK

Small Legs Pork and Chops	16c
Trimmed Loins, Roasts and Chops	22c
Shoulder Roasts, per lb.	14c
Pork Steak, per lb.	16c
Home Made Sausage, per lb.	10c
Fresh Spare Ribs, per lb.	10c

MUTTON

Legs and Loin Roasts, per lb.	23c
Chops, per lb.	24c
Shoulder Roasts, per lb.	18c
Stew, per lb.	12½c

VEAL

Steak, per lb.	20c
Fillets and Legs, per lb.	20c
Shoulder Roasts, per lb.	15c
Stew, per lb.	11c

Specials for Saturday

Choice Light Smoked Hams	18c
Pea Mealed Boston Butts	17c
Choice Jowl Bacon, per lb.	11c

P. Burns & Co. Limited

IF YOU WANT GOOD BREAD IT MUST BE

HALLIER'S

THERE IS NO BETTER BREAD IN THE CITY.

J. A. HALLIER

The Store of Quality

9974 Jasper Avenue
Phones 1327 and 6720

Births, Marriages, Deaths

Notices under this heading will be inserted free of charge. Phone information regarding them to News Editor, No. 1214.

MARRIAGES.

JOHNSTON-KING—On January 5, at the Manse, by Rev. Dr. McQueen, Edward Allan Johnston to Sarah Jane King, both of Vera, Sask.

BREWSTER-WISE—On January 1, at the Manse, by Rev. Dr. McQueen, Clyde Reginald Brewster to Miss Elizabeth Hannah Wise, both of Mirror, Alta.

COLEMAN-HEINTZ—On January 4, at the Manse, by Rec. Dr. McQueen, Jefferson Coleman of the post office department, Edmonton, to Miss Bella Heintz.

TOO LATE TO CLASSIFY.

WANTED—AT ONCE, COMPETENT girl for light housework. Family of 2. Phone 82444, or apply personally, 10533 127th St. A-7-9-c

DIRECT FROM THE MINE TO YOUR COAL BINS
THE BEST COAL IN THE CITY

J. L. MITCHELL

Feed, Fuel, Draying and House-Moving
North Edmonton. Phone 72254
Order before the cold weather sets in.

CORONA HOTEL

Mrs. Geo. Kenway, Proprietress
Rooms $10 to $20 per month. Meals $7.00 per week; $25 per month. Single meals 50c.
Special Rates for Families

Best Clover Bar Coal

NONE BETTER

Office Phone 6038; House Phone 4279. Room 2, Mortlake Block

The Clover Bar Coal Co., Ltd.

SOLDIERS!

You can't march to Berlin with sore feet.

R. A. HOLMES, D.S.C., New York CHIROPODIST
Phone 4659. 27 Jackson Block

THE PUBLIC BENEFIT MEAT MARKET

Cor. First and Jasper
Phone 1598

We wish to inform the public of Edmonton that our prices, in spite of the big advance in meat, are still the same. We also guarantee all our meats to be first class in every detail and fresh killed, not frozen.

Meats of any description offered for sale at this establishment. Buy your meat where cash talks. We buy for cash. That's the secret of our low prices.

Dried Fruits Special

5-lb. Boxes

Prunes, per box	55c
Peaches, per box	55c
Apricots, per box	90c
Muscatel Raisins, per box	60c
Nelson Brand Strawberry Jam, 5-lb. pails, each	75c
Rosedale Sliced Peaches, per can	15c
Delmonte Seeded Raisins, 2 large pkts. for	25c
Apples, large boxes, box	$1.60

Henry Wilson

Phone 1542 Queen's Ave.

STOCKTAKING SALE

All Past Selling Records Snowed Under during the First Two Days of this Big Mid-winter Economy Event.

THIS SALE was introduced for good business reasons—with an object in view, as have all its predecessors! Its accomplishments during the first couple of days have been simply astonishing! We have been astonished at the enormous volume of business that has rolled our way, and our patrons have been astonished at the wonderful savings it has made possible.

It bids well to be the greatest sale in 30 years of merchandising in this City—all past records are falling before it, and we've only got nicely started. For Saturday's selling every Section in the Store contributes its quota of Clearance Bargains—a few of which are mentioned below!

OUR 30TH MID-WINTER

OUR 30TH MID-WINTER

Women's 35c HOSE On Sale 4 Pairs $1.00

FIFTY dozen pairs only, made of fine Black Cashmere finished yarns, perfectly seamless with double heels and toes and garter top. Warranted fast dye. Sizes 8½, 9 and 9½. Good value at 35c pair. Sale Price .... 4 PAIRS FOR $1.00
(Section 2)

20c Taffeta SILK Ribbons 2 Yds. For 25c

A splendid quality for sashes, hair ribbons and general trimming purposes, made of pure silk in widths up to 5 inches. A good range of desirable shades. Regularly 20c a yard. Sale Price .... 2 YARDS FOR 25c
(Section 3)

Infants 95c Stamped Night-Gowns 59c

They are of soft warm White Flannelette in kimona style; yoke finished with a scalloped edge and worked in button hole stitch and stamped in neat designs for embroidering. Sizes to 6 months. Regularly 95c. Sale Price 59c

SETS On Sale 98c
Women's $1.50 D. & A. COR-

A smart new model in strong white Coutil with med. bust and long hips and deep unboned skirt, with elastic reinforcing each side; four garters and lace trimmed. Sizes 19 to 28. Regularly $1.50. Sale Price 98c

Women's Brassieres at 39c Instead of 65c!

They are of strong White Latiste combined with rows of Cluny lace insertion; arm hole finished with convent edging; fastening in front with invisible hooks and eyes. Sizes 34 to 42. Regularly 65c. Sale Price 39c

Here You Go Men! 15 Dozen Regular $1.50 Negligee Shirts for 69c each

THERE'LL BE SOMETHING DOING in the Men's Dept. Saturday! $1.50 negligee shirts are not to be picked up every day in the week at 69c ea. And most men are well aware of it!

It's the result of a special purchase negotiated specially for this sale.

There are about 15 dozen in the lot, all in the popular negligee style with stiff cuffs and neckbands; some have an extra pair of cuffs that may be attached when the first pair wears out. They are of English shirting prints and cambrics in neat stripe patterns. Good fitting shirts. All sizes 14½ to 16½. Regularly $1.50. Sale Price Saturday 69c

Odd Lines Men's $1.00 Underwear 50c

A Half Price Clean-up of odd lines in Penman's and other well known makes, in heavy ribbed natural yarns. Odd sizes. Regularly $1.00 garment. Sale Price 50c

Men's $2.50 Felt Hats $1.50

Smart new styles in good quality felt, in slate, grey, navy, green, etc., with leather perspiration bands and corded silk trimmings. All sizes. Regularly $2.50. Sale Price $1.50

Men's $1.00 and $1.50 Union Flannel Shirts 75c

A good warm winter Shirt made of English Union flannel in neat stripe patterns with or without collars. Sizes 14½ to 17. Regularly $1.00 to $1.50. Sale Price 75c

Men's 25c Hose at 5 Pairs For $1.00

A splendid sock for soldiers or the man outdoors roughing it! Made of heavy grey wool yarns. Regularly 25c pair. Saturday Price .... 5 PAIRS FOR $1.00

Horrockses 65c Sheetings On Sale Saturday 45c Yd.

IT seems a shame to have to cut the price of these splendid sheetings, but its about the only sure way of quickly lowering the stock before inventory day!

They are in plain or twill weaves, free from filling and fully bleached. 72, 81 and 90 inches wide. Regularly 50c, 60c and 65c yard. Sale Price 45c
(1st Floor)

Our Dress Goods Buyer Secured Some Lovely 90c and $1.00 Dress Fabrics to Sell at 50c Yard.

BEAUTIFUL Fabrics that are not to be picked up every day either, by ourselves or the public! Weaves and colorings that are in their very height of fashion for afternoon and evening Dresses and fancy blouses! Come and make an early selection Saturday and save anywhere from $2.50 to $3.00 on your next party Dress!

Selection includes plain Silk and Wool Crepes, Fancy Self Stripe Silk and Wool Crepes and Novelty Jacquard Silks in a splendid range of desirable new shades. 36 inches wide. Regularly 90c and $1.00 yard. Sale Price Saturday 50c
(2nd Floor)

6 Yds. of 36-in. English Cottons For $1.00

Those who are already giving a thought to Spring sewing will take advantage of this Sale offering! All are Horrockses goods! Cambrics, Long Cloths and Nainsooks, in lovely soft weaves, free from dressing; 36 inches wide. Regularly 20c and 22c yd. Saturday .... 6 YARDS FOR $1.00
(1st Floor—And No Phone Orders Please)

Horrockses 35c Pillow Tubing Reduced to 25c Yd.

ANOTHER instance wherein we are called upon to sacrifice profits in order to bring about a speedy stock reduction.

Made of fine English cotton yarns in fine medium or heavy weaves in circular or tubular form, 40, 42 and 44 inches wide. Regularly 30c and 35c yard. Sale Price 25c
(1st Floor)

Regular 90c Embroidered Pillow Cases 50c Pr.

Scores of housewives will treat themselves to a pair or two of these lovely pillow slips at this remarkably low price!

They are of fine English pillow cotton with a linen finish, beautifully embroidered in various designs with provision for working initial. 40 by 34 inches. Excellent value 90c pair. Sale Price 50c

Thousands of dollars worth of Seasonable Footwear to be converted into cash during this sale

A Few Minutes spent with the Footwear Chief going over various groupings of Footwear that has been slated for a speedy Clearance has convinced the "Adman" that its in this Dept. that the greatest volume of business will be recorded during the next ten days or so. There are many overstocked lines, broken size ranges and discontinued lines marked at prices that will make things hum! once they all get publicity. A few of many are as follows:

Women's $1.25 Blizzard Overshoes 85c

A very popular style—warm and comfortable. Made with black Jersey cloth uppers with high front and back and rubber soles and facings. Fleece lined. All sizes, 2½ to 7. Regularly $1.25. Sale Price 85c

Women's All Felt Boots $1.65

A very warm and serviceable all felt boot in laced style with thick felt soles and heels. A splendid boot for driving. Sizes 3 to 8. Sale Price $1.65

Men's Foxed Felt Boots $3.95

An excellent boot for general winter wear, curling, etc. Made of all wool felt and foxed with calfskin, has felt sole covered with elk hide and rubber heels. Size 6 to 11. Sale Price $3.95

Boys' Felt Boots at $1.85

Serviceable, warm winter boots in all felt with leather foxed vamp and thick felt sole and heel. Lace style. Sizes 11 to 13. Sale Price $1.85
Sizes 1 to 5. Sale Price $2.25

Women's $4.00 High Felt Boots $2.25

Extra high top felt boots in black or grey, foxed with fine dongola kid and patent leather toe caps; thick felt soles and heels. An ideal boot for motoring or driving. Sizes 3 to 8. Regularly $4.00. Sale Price $2.25

Women's Felt Laced Boots $1.85

A good warm boot for driving or general wear made of wool felt with kid or box calf foxed vamp and flexible leather sole and heel. Sizes 3 to 8. Sale Price $1.85

Women's $1.25 Felt Slippers at 49c

A clearance of broken lines in Juliette, Cosy and other popular styles, in plain color and check patterns with combination felt and leather soles or flexible leather soles. All sizes in the 3 to 8. Regularly $1.25. SALE PRICE 49c

Infants' 65c Soft Sole Shoes at 15c

Another clean-up of odd lines well worth an early visit to the store! Some are of all kid, others have cloth tops; button and lace styles, in nearly all colors. Sizes 0 to 4. Regularly to 65c. Clearing Saturday 15c
—First Floor

Women's $1.50 Neat Washable House Dresses at 85c

A Saving of 65c on a house dress will bring scores of women shortly after the opening hour.

They are made of cotton gingham in small stripe or check pattern, in several different styles, wide plain skirt attached to waist, which is trimmed around the flat collar, down the front and sleeves with piping of contrasting color and material; colors are blues, pink, grey or navy. Sizes 34 to 44. Regularly $1.50. Sale Price 85c

SATURDAY SAVINGS ON GOOD SMOKES

Sat. Only—Irving Cigars, Reg. 2 for 25c. Stocktaking Sale 5 for 25c. Box of 25 $1.25
Baled Havanas, Students, Musketeers, Belgium Queen, Club House .... 5 for 25c
Flor de Elite, Van Loo Londres, Marguerites, Club Specials, Jap Londres, Jap R. V., Eskimos. All .... 4 for 25c
Simon's Roosevelt, Tuckett's Preferred, Davis Nobleman, El Bravo, Club House, La Preferencia Bulldogs, Nile Queen Bulldogs, Van Loo Bostonians, Admiration Delights, Olympia Perfectos, Tueros Club House, Armada. All .... 10c each

CIGARS IN BOXES OF 10 EACH

Simon's Roosevelt, Admiration Delights, Van Loo Bostonians and Brokers, per box $1.00
Oxfords and Van Loo Londres, box 70c

CIGARS IN BOXES OF 25 EACH

Belgium Queen, box of 25	$1.25
Van Loo Londres, box of 25	$1.50
Simon's Roosevelt, box of 25	$2.25
Marguerites, box of 25	$1.50
Club Special, box of 25	$1.55
Olympia Perfectos, box of 25	$2.25
Tuckett's Preferred, box of 25	$2.25
Admiration Delights, box of 25	$2.50
Adolphus Busch, large, box of 25	$2.50
Adolphus Busch, small, box of 25	$1.75
La Preferencia Bulldog, box of 25	$2.25
La Preferencia Club House, box of 25 for	$1.75

CIGARETTES

T. & B., Old Chum, Sweet Caporal, Players, Army and Navy, Black Cat, B.D.V., 3 pkgs. for 25c
Mogul, Murad, Benson & Hedges, Craven, Bow Bells, Melachrino, Tuckett's Virginias, 2 pkgs. for 25c

CIGARETTES IN TINS OF 50

Players, per box	45c
Mogul, per box	65c
Murad, per box	85c

Very Special Display of Case Pipes with One, Two or Three Pipes; also Pouches, Cigarette Cases and Holders

Three Notable Sale Specials in Dainty Whitewear

Women's Gowns in slip-over style, made of fine cambric with dainty lace or embroidery yoke, trimmed around neck and short sleeves with edging of lace, finished with silk ribbon draw and bow; All sizes. January Sale 69c

Women's Underskirts of good quality cotton, fine and wide with deep flounce of embroidery or lace, has muslin underlay. Lengths 36 to 42. January Sale 73c

Women's Corset Covers of soft white cotton, has deep lace yoke and lace edges on neck and arms. Silk draw ribbon in neck. Sizes 34 to 44. January Sale 25c

Children's Warm Winter COATS and DRESSES Join the Sale Saturday at Big Savings

SUCH Smart Little Winter Coats and Dresses as these at Sale Prices will induce many a mother to buy the children new Coats and Dresses without further delay. They are values rarely to be met with!

Children's Winter Coats up to $10, Clearing at $4.95

25 Only in the grouping; tailored in the wool curl cloths, checks, blanket cloth and novelty weaves, in the smart belted and empire effects, with collars of self or velvet, fitting close up to the neck, and trimmed with pockets and fancy buttons. Colors are green, tan, brown, grey or blues; sizes 6 to 14 years. Regularly $6.00 to $10.00. Sale Price $4.95

Children's Cloth Dresses up to $5.00, Clearing at $1.50

Warm and serviceable little dresses of all wool serge, Panama or Poplin, in scarlet, cardinal, navy, brown and black and white check, in Buster or French styles, nicely trimmed and finished. Sizes 2 to 6 years. Regularly up to $5.00. Clearing Saturday $1.50

Children's $1.00 to $2.50 Wash Dresses 50c

Children's wash dresses, in one-piece and middy styles of chambray, check gingham and dotted prints, in shades of blues, pink, grey or navy, trimmed in a variety of ways with contrasting material in shades to harmonize; sizes 6 to 14 years. Regularly $1.00 to $2.50. Sale Price 50c

Boys' Serviceable Norfolk Suits With 2 pr. Bloomers up to $8.50, Clearing Saturday $5.95

TAKE a tip and be here early if you have a boy who needs a new suit. By so doing you can save as much as $2.55 on what you would ordinarily pay!

They are in the popular Norfolk styles, tailored in serviceable dark tweeds. Have well shaped shoulders and shape retaining fronts. 2 pair of bloomer pants with each suit. Sizes 26 to 36. Regularly to $8.50. Clearing Saturday .... $5.95 — 5.95

Boys' 85c to $1.00 Odd Pants at 50c

A limited number of pairs! and no phone orders please! They are in dark tweeds with open knees, and heavy cottonades in bloomer style; all are well lined. Sizes 24 to 32. Regularly 85c and $1.00. Clearing Saturday 50c

Boys' $2.25 and $2.75 Sweater Coats at $1.50

A splendid garment for skating or general wear. Knitted in heavy all wool ribbed yarns in assorted colors with good high collars and two pockets. Sizes 26 to 32. Sale Price $1.50

Lovely 35c to 50c CURTAIN Materials Reduced to 25c Yd.

MANY a thrifty foresighted housewife will take advantage of this Sale and buy her Spring Curtainings now!

Saturday we offer choice of lovely Scotch Madras, Bungalow Nets, American Voiles, Scrims, Marquisettes, and English and American Cretonnes in a great variety of new designs and colorings, curtainings suitable for any room in the house. 36 to 45 inches wide. Regularly 35c to 50c yard. Sale Price 25c
(3rd Floor)

CLEARING OUT OUR XMAS. STOCK OF CONFECTIONERY AT REDUCED PRICES.

Cadbury's Best Assorted Chocolates, 1-lb. boxes, specially made for Johnstone Walker; regular 85c. Saturday 65c
Ganong's Fancy 1-lb Boxes of Chocolates; regular $1.00. Saturday 65c
Ganong's large Boxes good assorted; regular $1.00. Saturday 65c
ANY OF THE ABOVE TWO BOXES FOR $1.25
Toasted Marshmallows; regular 40c. Special, per lb. 20c
Ganong's Best Assorted Chocolates; reg. 40c. Special, per lb. 29c
Mixed Candy best; reg. 20c. Special, 2 lbs. 25c
Victoria Mixture, best quality. Special, per lb. 25c
Spearmint Kisses; reg. 30c. Special, lb 19c
Neilson's, Cadbury's, Peters', Nestles', Fry's and Cowan's Assorted Bars. Special, 6 for 25c

$4.00 Marcella Bed-Spreads at $2.95

A beautifully high grade spread, made of white English cotton and jute yarns, woven in raised satin damask designs. A nice medium weight. Size 72x90. Regular $4.00 value. Sale price $2.95

Boys' 65c and $1.00 Winter Caps 49c

They are in smart new styles, in dark tweeds, warmly lined and well finished. Made with the pull-down fur band ear protectors. Sizes 6⅝ to 7. Regularly 65c to $1.00. Sale Price 49c

SATURDAY'S ECONOMY NOTES FROM THE GROCERY DEPT., 3RD FLOOR. PHONE 9266

Prairie Pride Flour—
98-lb. sacks $3.00
49-lb. sacks $1.55
Capital Flour—
98-lb. sacks $3.00
49-lb. sacks $1.55
Rolled Oats, 8-lb. sacks 30c
20-lb. sacks 60c
Kippered Herrings in Tomato Sauce. Regular per tin 15c. Special Saturday, 2 tins 25c
Canned Lobster, ½-lb. tins. Regular 35c. Special Saturday, per tin 25c
Clark's Roast Mutton, 1-lb. tins. Special Saturday, per tin 30c
Clark's Beefsteak and Onions, 1-lb. tins. Special Saturday, per tin 30c
Clark's Sliced Chip. Beef. Special Saturday, tin 30c
Eggo Baking Powder, 16-oz. tins. Saturday, per tin 20c
Corn, Peas and Beans, 3 tins for 35c

JOHNSTONE WALKER LIMITED

Cor. JASPER & 2ND ST. ESTABLISHED 1886

Sale Continues Until January 22

Lawton Berries, heavy syrup. Special, per tin 15c
Cane Sugar, 20-lb. sacks, per sack $1.60
No deliveries in sugar alone
Navel Oranges, per dozen 25c
35c and 40c
Ontario Apples, 4-lbs. 25c, and 5 lbs. 25c
Lipton's Cocoa, ½-lb. tins. Special, per tin 20c
Lipton's Tea. Regular 45c per lb. Saturday, 2 lbs. 75c
Lemons, new, per dozen 30c
Delmonte Catsup, special, 2 bottles 45c

PROVISION DEPT.

Cooked Ham, sliced, per lb. 35c
Roast Ham, sliced, per lb. 35c
Veal Loaf, sliced, per lb. 20c
Corn Beef, "Fray Bentos," sliced, per lb. 35c
Bacon, sliced, per lb. 25c
Sunday Morning Sausage, per pkg. 20c

The Morning Bulletin

Published every legal morning by The Bulletin Company, Limited, at The Bulletin Building, 9841-9845 Jasper Avenue East, Edmonton, Alberta, Canada.

HON. FRANK OLIVER, M.P., President.

JOHN HOWEY, Editor. M. J. HUTCHINSON, Manager.

SUBSCRIPTIONS:

Morning Edition

One Week, delivered 10c
One Year, by mail $3.00
One Year, to Edmonton P.O. $4.00

Evening Edition

One Week, delivered 10c
One Year, by mail $3.00
One Year, to Edmonton P.O. $6.00

Notice to Mail Subscribers—The Bulletin does not mail receipts for remittances to apply on subscriptions; the date on your address label indicates the period for which your subscription is paid. After you have mailed remittance watch your label, and if the date is not changed within a few days notify the office, when the matter will be promptly investigated.

TELEPHONES

1214—Editorial Department.
1783—Society Editress, 9 a.m. to 4 p.m. Or Phone 1214.
4783—Sporting Editor.
5883—Advertising Department.
5883—Circulation Department.
81400—South Side Office.
1365—Manager and Accounting Dept.

EASTERN REPRESENTATIVE

W. E. Smith, 306 Dominion Bank Bldg., Toronto.

UNITED STATES REPRESENTATIVES

Knill, Chamberlain, Hunter, Inc., 122 South Michigan Blvd., Chicago; 225 5th Avenue, New York.

BRITISH REPRESENTATIVE

E. Greenwood, Byron House, Fleet St., London, Eng.

SATURDAY, JANUARY 8, 1916.

So far as reported none of the war fund grafters have been prosecuted yet. Why?

The man who steals the war funds helps the enemy. He should be treated accordingly.

According to General Hughes we have 36,000 men at the front, out of 225,000 enlisted, after seventeen months of tragic proof that more men at the front are desperately needed.

To conserve the nation's borrowing power is to conserve its staying power. There is a national financial advantage in getting single men to enlist instead of married men. It costs less to provide allowances to dependents; thereby extending the country's ability to stand the strain.

With its officials in subjection to German officers Bulgaria is learning what Austria and Turkey have already learned; that alliance with Kultur is only a disguised form of subjugation to Germany. The dream of world-conquest has come true already in the case of those nations which were foolish enough to lend their assistance to the cause. There is only room for one in Kultur's scheme of world mastery, and that one is Germany.

For practical purposes Germany now extends from the Baltic Sea to the Persian Gulf and the Suez Canal. The inhabiting alien races are only useful, and only used, as fighters of battles and hewers of wood to their Berlin task-masters. For them national life is more really extinct than it is in Belgium. The Belgians by their conduct made friends who will fight for them until they are restored in honor and security. The others have nothing to hope save deliverance at the hands of their enemies, and on what terms the enemies may see fit to give them.

The school board has left it with the school management committee to formulate a report on the question of hiring a new head for the technical school. If the committee is seized of the essential facts it will report that unless the technical school can be made approximately self-sustaining, or unless the Provincial or Dominion Government can be persuaded to come through with a grant that will take the burden off the shoulders of the city tax-payers, the institution had better be closed up until further orders. No doubt the technical school is admirably equipped and admirably run. But the proposal to further cut down the already reduced salaries of the teachers in the public schools in order to maintain an institution for the graduation of scrub carpenters and amateur blacksmiths is altogether out of line with the idea that essentials are due for first consideration, as well as unjust to the teachers. The more so as there is provided in the public schools manual training departments, equipped with the paraphernalia for giving the school children training along industrial lines.

General Hamilton's report on the horrors of Gallipoli is a tribute to the magnificent heroism of men whose worst enemy was not the valor of the foe but the incapacity of their own leaders.

The bill to substitute compulsory service for voluntary shirking passed the British House of Commons by an unexpectedly large majority after an unexpectedly short debate. Evidence that the British House of Commons contains a larger amount of common sense than recent reports have credited it with.

It is indicated in London despatches that a conference of the Allies will be held to discuss what contributions of men, money and munitions Great Britain will be expected to provide toward the common cause. It is inexplicable that a conference of the kind was not held a year and a half ago. The task in hand was certainly large enough to suggest the advisability of settling plainly and at once what each of the partners should be expected to undertake. A world war is too big an enterprise to be run on the lines of guesswork and good luck.

It it notable that President Wilson was constrained on his return to Washington to at once issue a note promising the people of the United States "action" just as soon as the facts of the latest submarine answers to his protests have been ascertained beyond question. It certainly cannot be said of the President that he has "omitted any word or act" likely to maintain peaceful relations with Kultur on conditions at all tolerable to a great and self-respecting people. The assumption must be that his course reflects the most conservative phase of American public opinion, and that even from this standpoint it is beginning to be felt that patience has about lost its virtue.

The market committee of the city council propose to refuse the erection of a market building on the Rice street square, giving as a reason that the site may some day be wanted for a city hall. Edmonton's prospect of building a city hall is just about as good as its prospect of building up a live market without providing shelter against the storms and cold of winter and the rains of summer. And the city's need of a city hall is just as conspicuously wanting as its need of a market building on the Rice street square is obviously present. Edmonton would be a better city and its people better served if the city council had to hold meetings in a stall of a Rice street market building than it is when the council assembles in commodious quarters in a civic block to refuse the citizens permission to buy produce from the farmers and to tell the farmers to go elsewhere to sell their produce and spend their money. If the imminent prospect of Edmonton having two or three million dollars to squander in a city hall is the best reason the market committee has to offer for deciding to put the market out of business the market committee would conserve its reputation by keeping its reasons to itself.

Correspondence

THE POWER QUESTION.

Editor Bulletin.

Sir.—Referring to your editorial in Tuesday's Bulletin, re the Hydro-Electric, I wish to call your attention to the mistake that you have made in confusing the "load factor" with the "power factor. You state that Mr. E. N. Hallock sent a telegram to the Westinghouse Co. and gave the telegram and its reply. In the reply from the Westinghouse Co. you will note that they say. "At fifty per cent. load factor' their engines will produce power at a certain price, and then you go on to state that the contract between the Hydro and the city calls for a ninety per cent load factor. Now this is totally wrong. No load factor at all is called for in the contract (a very strong point in favor of the city). The 90 per cent. is a power factor—something altogether different from a load factor. The load factor is "the ratio of average power to the maximum power that could be delivered," and this ratio is generally very low, and is the weak point in all electrical developments, as the maximum power is only required for from one to two hours per day for about four months per year. The rest of the time a lot of this machinery is standing idle, and to the best of my knowledge the average "load factor" on the continent of America is less than thirty per cent., so that the Westinghouse Co. in their estimate was asking for something that the City of Edmonton could not give when they asked for a 50 per cent. load factor.

Owing to the fact that Edmonton is situated so far north, we have very short days in the winter months, and our load factor here will always be very low due to the fact that our house lighting, store lighting, street lighting, street railway load, and factory load has all got to be on at the same time during the winter months, from about 4 p.m. to 6 p.m. This gives us a very high "peak load," and a very poor load factor, as a great part of this plant is standing idle a big part of the time. In the Westinghouse calculations they say that capital charges will be four-tenths of a cent, but that is only on their machinery, and does not include the cost of buildings, insurance, etc. The Westinghouse Co. says that their quotations are based on northern Pennsylvania conditions and these conditions are totally different from Edmonton conditions. To generate one k.w. hour in northern Pennsylvania requires about six to six and a half lbs. of coal (with the additional ashes, etc., to be handled, owing to our power grade of coal). This would increase the cost per kilowatt hour to quite an extent, as you will find that the cost of handling coal ashes, etc., in our plant is quite a large item. Another point is that their natural gas is better for heating purposes than ours, so that there can be no comparison whatever between conditions in northern Pennsylvania and Edmonton.

There has been a good deal of talk about the high "load factor" in Calgary (about 50 per cent.,) but this is an exception, and is due to the fact that the C.P.R. shops there take power from the city (at a very low rate), when the city does not require it themselves. The C.P.R. shops have their own steam plant, and it was already installed before this arrangement was made. and they use their own plant when they cannot get power from the city, but this is something that the City of Edmonton could not get—at least, it is very unlikely. The City of Edmonton has a splendid contract due to the fact that they can take power at any time that they require it and in any quantity, and they can sell power to factories on a straight k.w. hour basis. and they do not have to ask the factories to guarantee any amount (as they would have to do if the city were buying on a horse power or kilowatt basis). I am sure that the city will find this a very strong argument when they try to sell power to factories.

Had the city bought power from the Hydro-Electric on a straight horse power or kilowatt basis (Mayor Henry at the Alex. Taylor school said that if the Hydro had given them a horse power basis, the same as Calgary, he would have been in favor of it and would have voted for them), there is no question but that it would have been a better contract for the Hydro and a much worse contract for the city, as the city would have had to pay higher prices than they will now, and they could not have sold power except "off the peak" power to factories, and there are very few factories that would buy that sort of power.

Regarding the 90 per cent. power factor, I do not think that the City will have any trouble with that as it is only a question of seeing that the right sort of motors, transformers, etc., are installed in factories, etc., and the fact that the power house will operate 'rotary converters" for the street railway load should keep the power factor well within the 90 per cent.

You quote the great changes that have taken place in the last 30 years in machinery, etc. but I would like to point out to you that this has been mostly in machines of small power. The machines that were installed in Niagara Falls about twenty-five years ago (and designed several years before that) are the same type of machine that they are installing in plants at the present time, so that there has ben very little or no changes in large units of power in that time.

Re your argument in favor of natural gas: Supposing that this city had decided on installing a natural gas plant, and had gone to the expense of doing so, do you think that any sane citizen would vote that the city should depend solely on natural gas for its lighting, etc. They would not, and you would find that the city would have to have a reserve steam plant which would have to be kept ready for operation on a half-hour notice. This would mean an enormous increase in the capital charges and would increase the cost per k.w.h. instead of decreasing it. And do you think that any manufacturer would care to risk his power supply to natural gas? Natural gas is an unknown and uncertain quantity, and would never do for a city that wishes to be able to guarantee its power to factories.

Regarding the 30-year contract which is really only a twenty-five-year contract, as the first five years the company is to operate the steam plant, it is only by having a market for their power for a certain length of time that the company can sell their bonds at a reasonable price, and if the contract had been shorter there is no doubt but that the price would have been higher, and I do not think that any business man would be willing to risk his money unless he were sure of interest on same. This plant will be one of the most expensive plants in the world to develop, as the amount that they will spend on the dam alone is as much as is spent altogether on some plants which have developed more power than this one will do. This is due to the fact that there is no natural fall in this river, as there is at practically every point where a hydro-electric plant has been installed, such as Niagara, Shawinigan, Chaudiere, Montmorenci, Grand Mere, etc. Regarding the minimum amount of power to be paid for, we must not forget that the price is lower than the price that the city can develop it at, and there is no reason why the city cannot use this amount of power if the business of selling power in the city is gone after in the right manner. There is a clause in the contract that compels the Hydro to pay the salary of a man to handle this end of it, and there is no doubt but that the Hydro will get a good man, as it is as much to their interests to develop Edmonton as it is to the City of Edmonton's interests, as the money that the Hydro gets from the City of Edmonton will not pay interest, etc., on the bonds of the company for several years, unless Edmonton grows large enough to use more power than is called for in the contract. Yours truly,

J. C. SMART.

Jan. 6th, 1916.

CANADA NOT REPRESENTED.

Canada will not be represented at the forthcoming conference in London of the premiers of Australia and New Zealand with the British authorities. The presence of the Canadian ministers will be required in Ottawa, as the Dominion parliament will be in session. The prime ministers of Australia and New Zealand will return to their homes by way of Canada, and are expected in Ottawa some time in March.

COUNT ON CANADA.

Oh motherland, far o'er the foam
We answered thy behest
And sent our men off to the front,
Our bravest and our best.

They met the foe at Langemarck;
They charged them undismayed,
St. Julien saw them win the day,
But, oh, the price they paid!

And now in Flanders or in France
They slumber where they died
And wooden crosses mark their graves
"Somewhere" by some wayside.

We'll muster all our forces,
She's loyal to the core,
You've proved the worth of her strong men,
And count on more and more.

We'll must all our forces,
To fight the fiery Hun,
We'll muster our resources
Till this woeful war is done.

We'll fight it to a finish,
Till the guns have ceased to boom
We'll battle on for freedom
Till the kaiser meets his doom.

Red flames the maple in the fall,
Our country's badge for aye.
And blood red is the battle line,
Where her sons face the fray.

Our men must fight their country's foe,
Far, far across the foam.
Our women wait and work and pray,
And fight their fears at home.

For King and country we have given,
Our dearest and our best,
They've proved the mettle of our men,
The heroes of the West.

Current Comment

New York Tribune: "The men, women and children of the Lusitania were massacred because the German government believed that the Wilson administration did not intend to make good its brave words with courageous action. Out of pity for prospective victims the German embassy in this country warned those who were planning to go down to the sea upon the Lusitania that they would be murdered. They were murdered, and the best that their own country could do for them was to write a note, three notes, magnificent in the lofty humanity therein expressed and futile in effect and purpose. To these notes Germany made only quibbling answers, letting the last go wholly unheeded and leaving the United States to mourn its murdered dead without hope of reparation.

"The women and children of the Ancona have perished, as did those of the Lusitania. They have perished because their murderers were satisfied that no American act would follow such a crime. They have perished because Berlin and Vienna rightly believe that in America 'safety first' is the motto of the administration and of the people, whom the administration represents. Berlin and Vienna believe that Mr. Wilson and his advisers will see, not the unfortunate human beings helpless and defenseless tossed into the sea, but some technical excuse by which they can escape the responsibility of honor and humanity which rests upon the nations whose citizens are thus destroyed.

"We have come a long way since the morning of the Lusitania stirred our moral indignation and universal horror. By degrees we have grown callous to all the appeals of human sympathy and human emotion. 'Safety first' has become the watchword of the sons and grandsons of those who through four long years gave their lives that the conception of America which came to them from their fathers should be transmitted unsullied and unstained. Fifty years ago men died without hesitation that the things that were more than life might live. Today we are taught and our government is conducted on the idea that to escape all danger and avoid all sacrifice is the noblest possibility in life or citizenship, that life itself is everything, and what one makes of life is nothing.

"So far we have come. Let us not mistake the fact or the cause. Is it not possible that some way those who are responsible for this betrayal of America, the true America, may be overwhelmed by an uprising that will find its inspiration in the words, 'Remember the Lusitania?'"

VARSITY EXAMINATIONS

The results of the Christmas final examinations at the University of Alberta have been announced as follows:

Applied Science.

Architecture 58—Class 3, W. T. Middleton.

Civil Engineering 2 (Mapping)—Class 1: W. J. Taylor. Class 2: N. H Atkinson, C. W. Aitcheson, E. Skarin, W. W. Bell and W McNeil (equal), R. P. Miller. Class 3: Bin Wong, Miss M. E. Hill, R. P. McHaffie.

Civil Engineering 51 (Advanced Structures)—Class 2: L. B. Brown.

Civil Engineering 53 (Frame Structures)—Class 2, W. A. McInnes. Class 3: R. H. Slaughter.

Civil Engineering 55 (Hydraulics) (final for mining engineering only)—Class 2: C. L. Larson.

Civil Engineering 56 (Hydraulic Machinery)—Class 1: C. A. Buck.

Civil Engineering 60 (Astronomy)—Class 2: R. H. Slaughter. Class 3: L. V. Miller.

Civil Engineering 65 (Testing Laboratory)—Class 2: L. V. Miller, R. Slaughter, R. E. Westbert. Class 3: E. S. McKittrick.

Civil Engineering 71 (Applied Statics)—Class 2: W. T. Middleton.

Geology 60—Class 2: G. L. Kidd.

Mathematics 4 (Solid Geometry)—Class 2: Wm. McNeill. Class 3: H. C. W. Smith, A. D. McGillivray, D. M. Robertson, W. T. Middleton, Frank Tempest, C. W. Graham.

Mathematics 6 (Mechanics)—Class 1: L. Hickey, senr. Class 2: H. C. W. Smith. Class 3: C. W. Graham, C. W. Aitcheson, R. G. Knudson, D. M. Robertson.

Mathematics 8 (Analytical Geometry)—Class 1: N. H. Atkinson, W. J. Taylor. Class 2: J. E. Duncan. Class 3: P. F. Yarwood, R. P. Miller, R. G. Lillico, C. W. Aitcheson, W. W. Bell, G. Palsen, R. P. McHaffie.

Mathematics 54 (Advanced Mechanics)—Class 2; L. V. Miller, R. H. Slaughter. Class 3: R. E. Westberg, E. S. McKittrick.

Mining Engineering (Ore Dressing)—Class 1: G. L. Kidd.

With the Humorists

Her Comeback.

Evangeline: How do you like my new hat?

Caroline: I think it is charming. I had one just like it last year.—Philadelphia Evening Ledger.

Stupid.

"Did your watch stop when it dropped on the floor?" asked one man of his friend.

"Of course," was the answer. "Did you think it would go through?"

What Started the Quarrel.

Young Wife (at home): "Hello, dearest."

Young Husband (at the office): "Hello, who is it?"

The Children Knew Better.

Trustee: "We're thinking of putting up a nice motto over your desk to encourage the children. How would 'Knowledge is wealth' do?"

Teacher: "Not at all. The children know what my salary is."

The Secret.

"What is your favorite opera?"

"I don't dare mention it," replied Mr. Cumrox. "If I tell its name, my daughter will try to sing some of it, and then I won't like it any more."

Appealing to a lady for aid, an old darkey told her that through the Dayton flood he had lost everything he had in the world, including his wife and six children. "Why," said the lady, "I have seen you before and I have helped you. Were you not the colored man who told me you had lost your wife and six children by the sinking of the Titanic?" "Yeth, ma'am, dat wuz me. Mos' unfort'nit man dat eber wuz. Kain't keep a fam'ly nohow."

Praise For the Doctor.

A Chinaman was asked if there were good doctors in China.

"Good doctors!" he exclaimed. "China have best doctors in world. Hang Chang one good doctor; he great. He save my life."

"You don't say so! How was that?"

"Me velly bad," he said. "Me callee Dr. Han Kon. Give some medicine. Get velly, velly sick. Me callee Dr. San Sing. Give more medicine. Me grow worse—going to die. Bimeby callee Dr. Hang Chang. He no got time; no come. He save my life."

Undelivered Letters.

Tailor: "The postal service is in a wretched condition."

Friend: "Never noticed it."

Tailor: "Well, I have. During last month I posted one hundred and eighty statements of accounts, with requests for immediate payment, and so far as I can learn, not more than two of my customers received their letters."

The Wrong Effect.

Friend (at a French play): "Why did you applaud so vigorously when that comedian made his speech before the curtain?"

Spriggins (confidentially): "So that folks would think I understood French. What did he say?"

Friend: "He said that the remainder of his part must be taken by an understudy, as his mother was dying."

A Round or Two.

King George was once enjoying the hospitality of a prominent peer at his country seat near the scene of one of Cromwell's historic battles. Strolling out one day by himself, the King met the village blacksmith returning from a shoeing expedition.

"I say, my good fellow," said His Majesty, genially, "I understand there was a big battle fought somewhere about here."

"Well—er," stammered the blacksmith, recognizing and saluting the King, "I did 'ave a round or two with Bill, the potman, but I didn't know your Majesty had heard of it."

Often Read the Name.

An English school teacher one day took France as the subject of the geography lesson.

"In this terrible war," said she, "who is our principal ally?"

"France," came the chorus.

"Right," said the teacher. "And now can anyone of you give me the name of a town in France?"

"Somewhere," promptly shouted one small boy.

For an hour a teacher had dealt with painful iteration on the part played by carbohydrates, proteids and fats, respectively, in the upkeep of the human body. At the end of the lesson the usual test questions were put, among them: "Can any girl tell me the three foods required to keep the body in health?" There was silence till one maiden held up her hand and replied: "Yer breakfast, yer dinner and yer supper."

Too Many.

Passing a swimming bath in a small city one day two country-women read this sign at the entrance: "25,000 Gals. In and Out Every Hour."

"That's all nonsense," said one of the women. "There ain't that many women in this whole town."

Evening Up.

"You've had plenty of rain in your section."

"Yep. Hurt my crops, too."

"Will you lose much money?"

"No; I'll break about even by hauling autos out of mudholes."—Pittsburgh Post.

One On the Professor.

"Has anything ever been discovered on Venus?" asked the student in astronomy.

"No," replied the old professor, whose mind had slipped a cog and transported him into mythological fields, "not if the pictures of her are authentic."

Explicit.

"Are you of the opinion, James," asked a slim-looking man of his companion, "that Dr. Smith's medicine does any good?"

"Not unless you follow the directions."

"What are the directions?"

"Keep the bottle tightly corked."

His Method.

"Are you sure you thoroughly understand that question you attempted to decide?"

"No," replied Senator Sorghum; "but I fancy I expressed myself in terms sufficiently obscure to prevent anybody else from taking enough interest to call me down."—Washington Star.

Ross' Ltd. FURS CLOAKS

18 SILK AND VELVET DRESSES. Regular Values to $22.75, for $8.75

8 SERGE DRESSES. Regular values to $25.00, for $5.50

VERY SPECIAL BARGAINS

10528 Jasper Ave. : 'Phone 5337

SAFE INVESTMENTS

The Anglo-French War Bonds at present yield about 6¼%. They can be had in denominations of $100.00 and upwards. Why not carry your SAVINGS in these Bonds, which are SECURE and immediately SALEABLE?

Through the medium of our private leased wires we buy and sell on commission for cash or on margin, all classes of stocks and bonds—also grain—on the Winnipeg, Montreal, New York and Chicago Exchanges. Correspondence invited.

Lougheed & Taylor, Limited

STOCK BROKERS

CALGARY - - - - - - - - CANADA

The Household Drudge

the woman with never an hour for herself, is rapidly becoming a thing of the past.

Electric Appliances

provide better and quicker ways of doing things. They are the model servants in the home, always ready for any household tasks.

See us for reliable information,

City Electric Light Dept.

Phone 1046. Showroom, 201 Civic Block.

A NEW YEAR'S RESOLUTION

Make up your mind to buy Edmonton made goods and contribute to the success of our City in 1916.

You can get satisfaction in LUMBER or MILLWORK from

W. H. CLARK & CO. LIMITED

Phone 4366. 9th St. & Peace Ave.

LITTLE THINGS COUNT

Even in a Match You Should Consider The "Little Things"—The Wood, The Composition, The Strikeability, The Flame.

EDDY'S MATCHES

Are Made of Strong Dry Pine Stems, With a Secret Perfected Composition That Guarantees "Every Match a Lighter." Sixty-five Years of Knowing How—That's The Reason. All EDDY Products Are Dependable—Always.

Our Felt Shoes on Your feet mean healthful warmth

There is no such thing as catching cold or rheumatism through cold feet when you wear "Great West" Felt Shoes.

Their greater warmth over any other brand or make is obtained by using only high-grade pure woolfelt made by ourselves on special patented machines of our own invention.

Great West Cold Proof FELT SHOES

If you wear "Great West" Felt Shoes, you will be sure of both warm and durable footwear.

THE GREAT WEST FELT CO., Limited. Elmira, Ontario

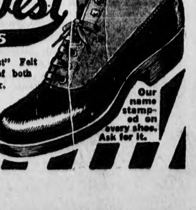

TOUCHES OF ECZEMA

At Once Relieved by Cuticura Quite Easily. Trial Free.

The Soap to cleanse and purify, the Ointment to soothe and heal. Nothing better than these fragrant super-creamy emollients for all skin troubles affecting the skin, scalp, hair and hands.

Sample Each Free by Mail

With 32-p. Skin Book. Address post-card, Cuticura, Dept. L, Boston, U.S.A. Sold throughout the world.

ORANGEMEN TO FORM BATTALION.

Winnipeg Jan. 7—Alderman W. T. Edgecombe received word from Ottawa today that his offer to raise a battalion for overseas service had been accepted Mr. Edgecomb, who is a former grand master of the Orange Lodge of Manitoba, will recruit the battalion largely, though not exclusively, among Orangemen, and will himself command it.

WAS LOST ON NATAL.

Lieut. Commander Geo. Basil Harrison, third son of Commander Harrison, of Crawford Bay, British Columbia, was lost in the exploson destroying the armored cruiser Natal.

Pruning of Civic Salaries Goes On; More Estimates Cut

Fire Department Estimates Reduced by $19,000—Year's Expenditure Being Reduced to Lowest Level, But Not at Sacrifice of Efficiency

The cut and thrust at the list of departmental estimates for the year goes along steadily this week in the commissioners' office at the city hall, any protuberance in the list that fails to give an alibi of strict economy being lopped off at a stroke. The commissioners, notwithstanding, are wielding the axe with the utmost discretion, and in further revising the estimates furnished by the departmental heads, the sole aim is to reduce the year's proposed expenditure to the lowest level which will allow of the maintenance of present-day efficiency.

Decrease Running Expenses.

Since all staffs were reduced last year as much as possible, the work of the commissioners, and thereafter the council, in going over the estimates, is to decrease necessary running expenses. Salaries are being pruned, with the heavy slashes directed at the officials who get the highest pay. Furthermore, these salaries will be placed on a basis that eliminates the five and ten per cent. deductions that have been made monthly for some time past. In every case the requirements of a living wage are kept in mind, and few employees have been reduced below $70 per month.

By finishing up with the fire department yesterday, the commissioners have now reached the utilities on the estimate list. By cutting down here and there it was possible to reduce the fire department estimates about $19,000, leaving a proposed appropriation of $144,057 for the year.

In connection with this branch of the estimates, an objection was raised by Chief Henderson against a charge of $40,000 for water service during the twelve months. The waterworks department places a fee of $50 per hydrant on the fire department on a total of 790 hydrants in the city. Superintendent Turner defended the charge by pointing out that a heavy annual expenditure is required to enable the waterworks department to maintain an adequate fire protection, showing, by a series of comparisons, that the Edmonton rate is proportioned along the rates in other cities, being rather lower than otherwise.

The Fire Hydrants.

It was suggested that the creation of a miscellaneous account ought properly to be opened in the municipal books to take care of such general charges as the $40,000 for fire hydrant use. Since the whole city benefits by such charges, it was pointed out that no single department ought, in justice, to carry the load, and patrons of the utilities affected should not be burdened with extra costs that inevitably attach to this conflict in accounts. The commissioners will bring this suggestion to the attention of council, but in the meantime add the $40,000 to the proposed grant to the fire department.

RHEUMATISM GOES IF HOOD'S IS USED

The genuine old reliable Hood's Sarsaparilla corrects the acid condition of the blood and builds up the whole system. It drives out rheumatism because it cleanses the blood.

It has been successfully used for forty years in many thousands of cases the world over.

There is no better remedy for skin and blood diseases, for loss of appetite, rheumatism, stomach and kidney troubles, general debility and all ills arising from impure, impoverished, devitalized blood.

It is unnecessary to suffer. Start treatment at once. Get a bottle of Hood's Sarsaparilla from your nearest druggist. You will be pleased with the results.

Canada's Honor Roll

OTTAWA, Jan. 7.—Last night's list of casualties is as follows:

3rd Battalion — Killed in action, Richards Hopkins, Detroit, Mich. Wounded, Fred S. Murray, Ireland.

5th Battalion—Died, Wm. J. Green, Hilldrop, Sask. Wounded, shell shock, Lieut. Dugdald H. A. Tozer, Alix, Alta. Wounded, Edward Norris, Pittsburg, Pa.; Lance-Corp. Wm. M. Brown, Winnipeg.

7th Battalion—Seriously ill, Ray G. Bishop, 127 Mile House, B.C.

10th Battalion — Dangerously wounded, Donald S. Bannerman, Banff.

14th Battalion—Severely wounded, Charles E. Marsh, Lachine, Que.; suffering from shock, W. A. Kerr, Toronto.

19th Battalion—Slightly wounded, Corp. Herbert E. Lewis, Toronto.

20th Battalion—Killed in action, George E. Taylor, Toronto.

21st Battalion—Wounded, William Charles, Scotland.

26th Battalion—Wounded, Ernest Jonah, Petitcodiac, N.B.

31st Battalion — Suffering from shock, severe: Reginald G. Stanley, Calgary.

58th Battalion—Died: Bugler Harry Rance, England. Dangerously ill: Samuel Wardle, England.

6th Regiment Canadian Mounted Rifles—Wounded: Lionel H. Garrison, Indian Harbor, N.S.

JAMES MURRAY BURNT TO DEATH AT ST. ALBERT

His Farm House Caught Fire From Overheated Range in Kitchen

HIRED MAN HAD NARROW ESCAPE

Mr. Murray Was Brother of J. J. Murray, Seed Merchant, of Edmonton

Suffocated as he slept by the dense masses of smoke, and burned by the fierce flames that prevented rescue, James Murray, of St. Albert, lost his life shortly after two o'clock Friday morning, when his farmhouse caught fire from the overheated range in the kitchen.

William Kirchen, hired man of Mr. Murray, had a narrow escape from death in the destruction of the building, being asleep on the lower floor of the house below the room occupied by his employer.

Awakened By Smoke.

Kirchen awoke to find the interior of the dwelling in flames. Striving desperately to reach Mr. Murray's room, he was prevented by dense smoke and driving heat, the bedroom being immediately over the kitchen, where the fire originated.

The Murray farm is about three and one-half miles northwest of St. Albert, and the deceased and his employee were in the town on Thursday. Returning home, the men built a good fire in the range, to combat the night's severe frost. It is presumed that the stove became overheated later on in the night, and set fire to the building, which burnt like tinder. A number of the neighbors answered the alarm of fire, and, with the aid of a bucket brigade, finally succeeded in quelling the flames. The body of Mr. Murray was badly burned when rescued.

The late James Murray was a brother of J. J. Murray, the prominent seedsman, of Queen's avenue, who hastened to St. Albert this morning when news of the fatality came over the telephone. James Murray was unmarried and about 30 years of age. He has been farming a half section of land northwest of St. Albert for the past three years, and was highly respected throughout the district.

Famous Violin Player Belongs To North Land

Kathleen Parlow's Father Many Years Ago With Hudson's Bay at Edmonton

Should Edmonton be fortunate enough to welcome Kathleen Parlow, the world's foremost violinist, in March, her appearance in McDougall Methodist auditorium will give rise to many interesting reminiscences, for the artiste will receive laurels on almost the identical spot where upwards of thirty years ago her father, Charles Parlow, the young Hudson's Bay clerk, spent most of his time when not at his duties in the historic old fort on the bank of the Saskatchewan. Mr. Parlow, then a young man, boarded with his brother-in-law, Rev. Mr Sanson, at the Methodist mission. Afterwards, the young clerk was transferred to the Hudson's Bay offices in Calgary, and it was there that his marriage to Miss Minnie Wheeler, niece of Mr. Geo. Hamilton, who had charge of the cable ferry across the Bow river, took place. The wedding was solemnized at the home of Mr. Hamilton, a year or so after the end of the 1885-86 rebellion. A number of Calgary people went out to the ranch to the wedding, among them being Mr. and Mrs. Howard Douglas, now of Edmonton. The following year, in September, Kathleen was born. The world's foremost violinist, therefore, belongs to the great northland, and her history and its history must ever be interwoven.

Dominion-Wide Prohibition Is To be Aimed At

Movement Launched at Ottawa is to be Carried Into Dominion Parliament.

Ottawa, Jan. 7—The Dominion-wide prohibition movement which has been launched from Ottawa by a number of individuals, and which is said to be substantially backed, is to be carried aggressively into parliament during the coming session. It is the intention of the movers of the project to address circular letters to the prime minister, to members of the cabinet, to leaders of the opposition and to the two leaders of the senate, urging that steps be taken at once to enforce Dominion-wide prohibition. In addition, every member of parliament will receive a letter urging that by voice and vote they back up the proposal in parliament.

It is probable that the league will induce some one in the house to place a resolution on the order paper by which the proposals may be brought up for debate and consideration.

By what method Dominion-wide legislation of the kind suggested may be passed is not at present quite clear. There is a Dominion prohibition act, the Scott Act, on the statute books at present, but that is not the sort of measure contemplated by the new league. What they desire is federal legislation without submission to the people.

POWDER PLANT DESTROYED

The Dupont Powder company's plant at Stoy, Ill., has been destroyed by an explosion of nitro-glycerine. Overheated boilers were said to have been the cause.

I Am "Granny" Chamberlain

"Granny" Chamberlain

Everybody's friend when they have coughs and colds and their children have croup and whooping cough.

Most everyone knows me. I have been going from home to home for nearly fifty years—always welcome, too, for I never fail in their hour of need.

I have helped young mothers whose babies were choking with croup, and been the comfort of parents whose children tramp to school through the wet winter weather. Many a cold and attack of bronchitis I have warded off, and thousands I have helped through the anxious moments of whooping cough. I have come to the aid of mothers and fathers when they had colds and influenza, and have been a relief to old folks suffering from bronchitis and asthma.

I have had a most varied experience; I go everywhere—among the rich and the poor, in cities and the country.

Now don't forget "Granny" Chamberlain! You will see me often now, for I am going to tell you of my experience and what can be done in your home with

Chamberlain's Cough Remedy

Yours for Health. —"Granny" Chamberlain

Separate School Supporters Cause Excitement at Ottawa

Dispute Between French-Canadian Ratepayers and Ontario Government Commission Breaks Into Open Warfare—The Police Are Called Out.

Ottawa, Jan. 7.—The trouble which has been brewing between French-Canadian ratepayers and the commission appointed by the Ontario government to administer the Ottawa separate schools broke out into open warfare today. There were scenes of wild excitement and discord at 9 a.m. in connection with the reopening of the Gigueres bilingual school. Hundreds of excited separate school supporters, who had assembled, brushed the police aside and rushed into the schools. A door was smashed and some slight damage was done.

The situation began to look so serious that the police reserves were called out. Over a score of men in uniforms responded to the urgency call. When they arrived the crowd was in possession of the school. As it was inadvisable to use force, the police withdrew.

Arthur Charbonneau, the French representative on the commission, then addressed the crowd, saying that if this sort of thing was to continue he would have to resign.

The crowd was accompanied by Sisters Dologes, two teachers engaged by the old school board, but whose services were not retained by the commission. The teachers and pupils were put in a classroom and instructions commenced. They are now in possession of the school.

After the disturbance, Mr. Charbonneau sent to the offices of the commission and offered his resignation to his colleagues. In doing so he said that he had done all he could to bring about a satisfactory solution of the difficulty: "I am supposed to be representing the French people, but they will not listen to me, and there is apparently nothing for me to do but resign."

Sir Sam Hughes has received a proposal to raise an Assyrian regiment from all over Canada. The matter will be considered.

Blue Ribbon Coffee —AND— Baking Powder

Has your morning cup of coffee a full rich flavor and delicate aroma? If not ask for Blue Ribbon coffee when giving your next order and notice the difference. You will be agreeably surprised. Blue Ribbon Tea, Coffee, Baking Powder, Spices and Extracts all one grade — the best.

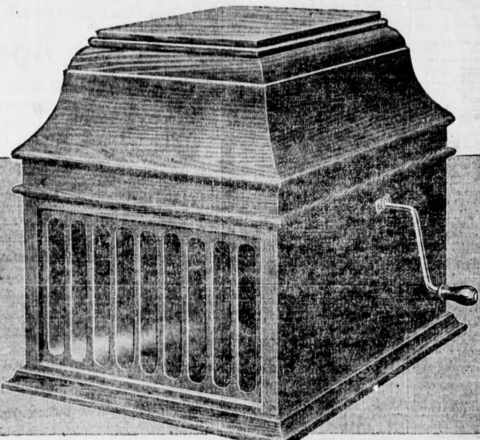

Only $1.00 and After Trial

YES, the great New Edison, with the new Diamond Stylus reproducer and your choice of all the brand new Diamond Amberol Records, will be sent you on *free trial without a penny down.* The *finest,* the *best* that money can buy at very, very much less than the prices at which imitations of the genuine Edison are offered — *a rock-bottom offer direct from us.*

Mr. Edison's Own *The Genuine New Edison Phonograph*

Among all his wonderful inventions his phonograph is Mr. Edison's pet and hobby. He worked for years striving to produce the most perfect phonograph. At last he has produced the new model, and now it will be sent to you on a startling offer. READ:

Rock-Bottom Direct Offer!

If you wish to keep Mr. Edison's superb new instrument send us only $1.00 after the free trial. Pay the balance on the easiest kind of monthly payments. Think of it—a $1.00 payment, and a few dollars a month to get this brand new style outfit—the Diamond Stylus reproducer, the musical quality—the same Diamond Amberol Records—all the musical results of the highest priced outfits—yes, the greatest value for $1.00 down, balance on *easiest monthly terms.* Convince yourself—a free trial first. No money down, no C.O.D., not one cent to pay unless *you choose* to keep the instrument.

A Happy Home

Happiness is life—and real happiness is found only in a real home. And by a **real home** I do not mean a house with a yard or farm around it. Oh, no! A real home is the place where the happy and united family gather together for mutual enjoyment and recreation. And the Edison makes this possible, for it stands supreme as the greatest home entertainer. It will mean more than entertainment and merriment, more than an hour of amusement—yes, it will mean genuine pleasure of the lasting sort—helpful entertainment and culture of the most beneficial kind. It will mean the family united—a new home.

Such a variety of entertainment! Hear the latest up-to-date song hits of the big cities. Laugh until the tears stream down your face and your sides ache from laughing at the funniest of funny minstrel shows. Hear the grand old church hymns, the majestic choirs sing the famous anthems just as they sing them in the cathedrals of Europe. Hear the pealing organs, the crashing brass bands, the waltzes, the two-steps, the solos, duets and quartettes. You will sit awe-stricken at the wonderful grand operas as sung by the world's greatest singers. You will be moved by the tender, sweet harmony of quartettes singing those old melodies that you have heard all your life. Take your choice of any kind of entertainment. All will be yours with the Edison in your home. Send the coupon today.

COUPON

F. K. BABSON, Edison Phonograph Distributors
Dept. 9831 355 Portage Ave., Winnipeg, Man.

Gentlemen:—Please send me your New Edison Catalog and full particulars of your free trial offer on the new model Edison Phonograph.

Name ....

Address ....

Our *New* Edison Catalog Sent *Free*

Your name and address on a postal or in a letter (or just the coupon) is enough. No obligations in asking for the catalog. Get this offer—*while this offer lasts.* Fill out the coupon today.

F.K. Babson, Edison Phonograph Distributors
Dept. 9831 355 Portage Ave., Winnipeg, Manitoba
United States Office: Edison Block, Chicago, Illinois

CLARK'S SOUPS

MADE IN CANADA

TOMATO · VEGETABLE
CHICKEN · MOCK TURTLE
OX TAIL · SCOTCH BROTH
PEA · MULLIGATAWNY
ETC. ETC.

W. CLARK, Limited, Montreal

THEATRES AND MUSIC

"THE DAIRY MAIDS," a feature at the Pantages Theatre during next week.

SECRET SERVICE PLAY AT EMPIRE MONDAY.

"The White Feather," the phenomenal success of three continents, England, America and Australia, will have its first local presentation at the Empire theatre on Monday when it opens an engagement of three nights and Wednesday matinee.

The story is based on real episodes which occurred near Cromer, England and deals with the plot of two German hotelkeepers, mother and son, disguised under the assumed name of Sanderson, to betray the secret of their adopted country to the Kaiser. They are aided in their task by a German valet of incredible obviousness, called Fritz, and by a naturalized lady known as Fraulein Schroeder. Opposed to them are Christopher Brent, a young Englishman, of the sham-stupid type now so familiar through the popular magazines, and Miriam Lee, both of the Secret Service. Between them is a group of boarders, including John Preston, a member of parliament; his daughter, Molly, who is in love with Brent, and Percival Pennicuick, a recruit from Kitchener's army. Brent, having failed to join the British forces, is at first suspected of cowardice. Later to cloak up their crimes, the Germans think fit to denounce him and his companions, Miriam Lee, as German spies.

Brent discovers a secret wireless plant, behind the Sanderson's fireplace. By making use of this, he learns that a German submarine is soon to raid the neighboring harbor and gives warning, just in time, to the British admiralty. Needless to say, the German spies are bagged. Fritz, the spy, goes to the hospital; Fraulein Schroeder and Mrs. Sanderson, both spies, are taken to London accompanied by two detectives, and Carl Sanderson, the worst spy of the lot, goes to prison under escort of Corpl. Atkins and two territorials and Love and Britannia rule the stage as the final curtain drops.

An all English company has been imported by William A. Brady, Ltd., for the Canadian tour. It is made up of the pick of London and Manchester players and includes Albert Brown, a gifted young actor, whose performance of the role of Brent, is said to be a revelation. Others of note in the company are Arthur Elliott, Paget Hunter, John Burkell, Stapleton Kent, Phillips Hall, Geraldine Beckwith, Louise Muldener, Justine Cutting, Clementine Randolph, Olive Temple, Vera Rial. This is not a moving picture.

PROMISE ANOTHER GOOD PANTAGES BILL.

The second week of the New Year at the Pantages will start on Monday afternoon and for the incoming program the management promises a vaudeville entertainment fully up to the standard set by the excellent turns on the current program. Comedy will again be the outstanding feature with a little mystery woven in to add spice to the bill.

Roland West, the most successful of all New York vaudeville producers, will offer his latest idea in girl acts, "The Dairy Maids," as the premier feature. Life and laughter are the ingredients of this topping attraction, which Mr. West declares is his best and biggest effort. In addition to Lea Leture and Eddie Foley, two clever performers who are heading the cast, there are ten especially chosen chorus beauties, who can sing as well as dance.

"The Dairy Maids" hail direct from New York, having made the long trip to Winnipeg, where they opened this week on the Pantages circuit. Advance notices indicate that it is undoubtedly one of the best acts of its kind it has been Alexander Pantages good fortune to secure.

The added feature of the coming week's program is announced as "The Mystic Bird," a canary Caruso, which, in scores of theatres on this continent, has relegated the headline act into second place. The bird, clinging jauntily to a branch in its cage in the center of the stage, will imitate the songs of other birds with astonishing accuracy; it will follow the trills and runs of the violin as played by Master Paul, a 15-year-old prodigy. Master Paul, too, will let the audience name any music it wishes, which he will play with the bird accompanying.

There is an enchanting element of mystery in the appearance of Yates and Wheeler, two talented players, who are content to hide their light under a bushel until they arrive in this city. Yates and Wheeler merely herald themselves under the puzzling title, "Who's Who and Which?"

"The Love Insurance Agent," presented by Wright and Davis, has been in Edmonton before, and those who saw it at the Pantages some two years ago will undoubtedly pay a visit to the theatre to see this uproarious little skit once again. It is comedy of a high order, every moment of the time.

The Angelo-Arminta Brothers, tumblers, have few equals and no superiors in their chosen profession. They mingle thrills with humor in a delightful manner.

A new first-run comedy motion picture and the orchestral concert will round out the promising program.

MONARCH PROMISES RECORD SHOW NEXT WEEK.

Every now and then there comes to the Monarch Theatre an assemblage of stars whose combined salaries would make the most daring Broadway managers gasp in sheer jealous rage. It makes no difference how big a player is in cold cash as a star, they all go into motion pictures at some time or other.

For next week, at the most popular motion picture emporium on Jasper avenue, the programs and stars presented will outrival anything of the kind shown in a single week at any motion picture house in Western Canada. There is a big war play showing the German spies at work, and the British secret service nipping their nefarious plans in the bud, two famous stars fresh from Broadway in a thrilling mystery drama, and a pretty oriental fantasy adapted to motion pictures from one of the most popular novels of the last decade, presented by the highest priced motion picture actress in the world and a sterling company.

"The Man Who Stayed at Home" made many a smug old country Englishman wince when it was first published, for it showed how and why some Englishmen stay at home when their country calls them to fight the Empire's battles, and it also tells one good reason why one good man remained within the bounds of Albion and this reason is a good one. This film is in its own powerful way a sermonette on loyalty, and the scenes are hair-raising at times.

On the same program with "The Man Who Stayed at Home," the first three days next week at the Monarch is the first installment of "The New Adventures of J. Rufus Wallingford." Of course, Wallingford and his friend Blackie Daw are already familiar to fiction lovers, but this is the first time they have been seen together on the screen. Burr McIntosh and Max Figman play the two principal characters, who create laughter from the first scene to the last.

John Mason and Hazel Dawn are two big names that always appear in electrics on Broadway, one playing virile "man" parts and the other the ingenue type, blonde, demure and beautiful. "The Fatal Card," a mystery story, is their new vehicle. This will be seen here for one day only, immediately following the big war film.

"Madam Butterfly" [illegible] gained remarkable popularity when first offered to the reading public by John Luther Long. Then Puccini contrived an opera, weaving his wonderful music about the central characters. Now it comes as a motion picture, with none other than Mary Pickford in the principal role, on January 14 and 15.

51st BATT. BAND CONCERT AT EMPIRE THEATRE SUNDAY.

The 51st Battalion Brass Band, since coming to the city from Sarcee, have made a splendid name in musical circles, and seeing that the concerts they have given in the Empire Theatre every Sunday night have been a great success it has been decided by the bandmaster, Lieut. R. Bullock, to continue the same. The management of the theatre have kindly promised to lend their building during the period that the 51st Battalion are in the city. A very special program has been arranged for Sunday evening next, the band playing several choice numbers. Added attractions are found in the 51st band quartette party, who are making their first appearance. Vocal solos will be rendered by Miss Hasel Desseth and Sergt. Wm. Kennedy, and Sergt. E. Lewis will contribute a euphoneum solo. The program is as follows:

March—"The Commonwealth" (Gore)
Song—Selected ....
Miss Hasel Desseth
Selection—"Martha" .... (Hartmann)
Euphonium solo—"O Lovely Night"
(Sergt. E. Lewis. (Round)
Waltz—"Casino Tanze" .... (Gung'l)
Song—"Yeoman of England" ....
Sergt. W. Kennedy
Instrumental quartette—"Scotia" ....
.... (Round)
Sergts. W. Carroll, E. Lewis, Corp. Edwards, Pte. Carroll.
Selection—"Lohengrin" .... (Wagner)
God Save the King.

VAUDEVILLE OPENS AT EMPIRE NEXT THURSDAY.

After eighteen months without Orpheum vaudeville beneath its roof, the Empire Theatre will return to the varieties the last half of next week with vaudeville sent west by the Western Vaudeville Managers' Association, an organization which has booked more popular priced shows than any amusement company in America.

Starting with the show next Thursday afternoon, Manager Wilson announces the Empire Theatre will present two program weekly, changing Monday and Thursday, with four acts and four reels of motion pictures. There will be matinees daily and two performances nightly.

The program certainly abounds in variety, all the acts being as different as night is from day. McDougall and Shannon, two seasoned performers, who know how to "put over" their material, appear in a quaint bucolic sketch on the same order as "Sweethearts," made popular several years ago by the late W. S. Gilbert. The plot of "In the Old Neighborhood" is strong, and the entire playlet is replete with little human touches that raises it above the level usually designated as "average."

A pair of vivacious girls who can both sing and dance are Jennings and Darlow, who appear here for the first time in a series of refined songs and patter. Their costumes are not the least important feature of their act, for they possess a varied assortment of wardrobe, which they both know how to wear to the best advantage.

E. J. Moore is sometimes styled the "Gabby Trickster." To others he is known as the "Talkative Trickster." Either description serves its purpose, for Moore is the most loquacious individual exploiting legerdemain as it is known on the modern stage. While talking on every subject from [illegible] golf to battles in Flanders, he performs several baffling tricks—that is, baffling until you analyze them.

Australia is the native heath of boomerang throwers. They are the logical successors to the knife throwers and [illegible] of the old-time circus and they have the advantage of presenting an entertainment that is scientific, not freakish. Rawson and June take a back seat for nobody as boomerang throwers. Their accuracy and skill are the result of years of training in the Antipodes [illegible]

SUNDAY CONCERT AT THE PANTAGES.

At the thirty-seventh concert to be given at the Pantages theatre next Sunday evening by the Edmonton Orchestra under the directorship of Albert Weaver-Winston, Mr. Roy Royal, baritone, will be the soloist and the following program will be rendered:

Lavallee, Charles—Chant Nationale—"O Canada."
Mendelssohn, Felix Bartholdy—Wedding March from "Midsummer Night's Dream.
Adam, A.—Overture—"Si J'etais Roi."
Schubert, Franz—Song for baritone—"Who is Sylvia?"
Grieg, Edward—Opus 46—"Peer Gynt Suite."
I. Morgenstimmung (Morning)
II. Ases Tod (Ase's Death).
III. Anitras Tanze (Anitra's Dance).
IV. In der Halle des Bergkonigs. (In the Hall of Mountain Kings).
Tschaikowsky, Peter — "Pilgrim's Song."
Wagner, Richard—Excerpts from the opera, "Die Meistersinger von Nuernberg."
Brahms, Johannes—"Fifth Hungarian Dance."
"God Save the King."

LATEST PRESENTATION OF FRENCH WAR PICTURES

The official war films of the French government being shown at the Empire are difficult of description. The circumstances alone under which these pictures were taken is a story in itself; and being intended for a record for the French government they show all the phases of conditions of the battle line from Flanders to the Alps; you see the great new guns, the French "75" batteries, in action, the gun which has proven so effective in this titanic struggle. At great danger a record of an attack by asphyxiating gas has been taken; charges by the infantry after hours of artillery work, hand grenade attacks in the trenches, in fact all the methods adopted in actual modern warfare are very vividly depicted. The whole effect is overwhelming—thrilling. This is the last day that Edmontonians will have the opportunity of seeing this most wonderful film, and its presentation in Canada marks an epoch in photo film history that all citizens should take advantage of. The performances are continuous from 1 p.m. till 11 p.m., with a special school children's matinee performance at 10 a.m. this morning.

NOTES ON THE FILMS.

Gotham theatrical circles were greatly perturbed last week when it was announced that Charley Chaplin films have been barred from Sweden. Investigation, however, proves that the pictures on the tabooed list are merely bad imitations of the Chaplin films.

* * *

Two excellent Paramount features announced for early presentation here are "Lydia Gilmore," by Henry Arthur Jones, [illegible] Pauline Frederick is the star, and "Temptation," featuring Geraldine Farrar.

* * *

At Chicago, last Saturday night Mary Pickford attached all the box office receipts at a ball held by Chicago movie actors and actresses. It appears that Miss Pickford's picture was hung in the ballroom without her permission, and it was announced before the ball that she would certainly be in attendance. As the Famous Players' star had no intention of going to the ball, she had her lawyer take [illegible] only attached the receipts, but paid the musicians who played for the dance the difference between very low non-union wages and the union scale.

* * *

Anita Stewart, "the Vitagraph Goddess," has not recovered the dresses she lost in a handbag recently. One newspaper said the contents were worth $10. Another said they were worth $500.

Sidney Drew, the popular comedian of the Vitagraph Company has a promising assistant in Jack Evans, who also acts as secretary to Mr. Drew.

A letter addressed to Mr. Drew was handed to Evans for a reply. "Dear Mr. Drew: I would like to enter the movies. Please tell me how to go about it."

Mr. Evans replied as follows:

"Dear sir: You say you would like to know how to enter the movies. Very simple. Buy a ticket at the box office for ten cents. Give it to the man at the door and he will allow you to enter. Wishing you success, I am, Jack Evans, secretary."

It is a far cry from the radiant "Prunella" to a scrubby little orphan but Marguerite Clark is more than equal to the occasion, as she proves in the film "Mice and Men," in which she comes to the Monarch Theatre soon. Peggy was chosen by Mark Embury from among the [illegible] submitted by the orphan home, so the story runs.

When the script was prepared for the film adaptation of the comedy, the scene showing the orphans was written with the intention of having some black-haired little girl substitute for the star.

"How old is that child supposed to be?" queries Miss Clark, when she read the scenario.

"Eight or nine," replied Director Dawley.

"I'll play it myself."

And she did.

* * *

"The Hazards of Helen" claims the record for longevity in the film serial field. The Kalem railroad pictures have been running for twelve months with a release every week.

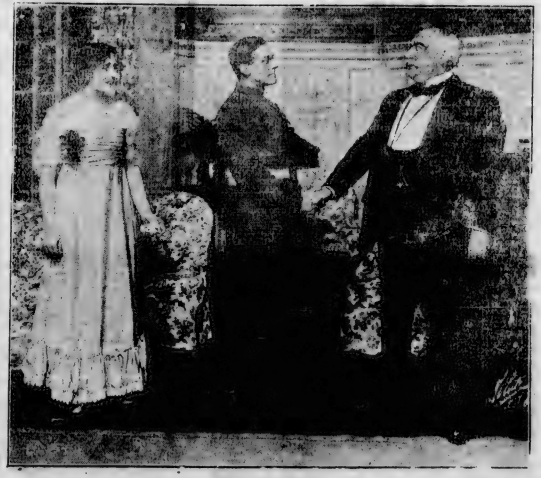

The Hon. Mr. Preston bidding the Kitchener recruit God-speed—A scene in "The White Feather" at the Empire, next Monday, Tuesday and Wednesday evenings and Wednesday matinee.

Kathleen Parlow

THE WORLD'S GREATEST VIOLINIST

Will Appear in Edmonton on or About March 20th, if a sufficient subscription list is secured.

The Only List is at Young & Kennedy's. Sign It Today.

Paramount Pictures

MONARCH

LAST TIME TODAY
Marguerite CLARK
IN
STILL WATERS

MONDAY AND TUESDAY
THE MAN WHO STAYED AT HOME
A PICTURIZATION OF
THE WHITE FEATHER
Which is Now Playing on the Legitimate Stage

ALSO THE NEW ADVENTURES OF
J. Rufus Wallingford
A Complete Story in Two Reels Each Week

THUR., FRI. AND SATURDAY
Mary Pickford
IN
Madame Butterfly

DREAMLAND

MONDAY and TUESDAY
"THE GODDESS"
Thirteenth Chapter

WEDNESDAY & THURSDAY
CHARLES CHAPLIN
IN
"SHANGHAIED"

JAN. 17-18-19-20
CHARLES CHAPLIN
IN
"A Night In The Show"

FOR THE BELGIAN REFUGEES

McDougall Auditorium

Tuesday, Jan. 11th, at 8:30 p.m.

Great Belgian Concert

Given by members of the Royal Opera Houses and Conservatories of Brussels and Antwerp.

ARTISTS
Melle. Octavie Belloy, Soprano of the Antwerp Opera House, Kursaal Ostend.
Melle. Marguerite Jean, Cellist Royal Conservatory, Brussels, Kursaal Ostend.
Melle. Gabrielle Radoux, Pianist Professor, R. C. Antwerp.
Mr. Jan Collingnon, First Baritone Buss, Opera House, Antwerp and Brussels.
Mr. W. Flanagan, Tenor Italian Opera Houses, Turino and London.

In their most Artistically Selected Program, which please see

ONE EVENING ONLY

The proceeds of the concert will be handed to the Belgian Relief Fund.

Seats $1.00

Tickets for sale at Belgian Consulate, and Dominion Cigar Store, First and Jasper.

Empire

Last Time Tonight
Continuous from 7 to 11 p.m.
"ON THE BATTLEFIELDS OF FRANCE"

3 Days, Starting Mon., Jan. 10th
Special Matinee Wednesday

WM. A. BRADY Presents The Great All English Company and the Gifted Young Actor

ALBERT BROWN

in the Famous British War Office Secret Service Drama

THE WHITE FEATHER

This Play is Founded on Facts and Proves Conclusively the Danger of the Infamous

GERMAN SPY SYSTEM

NO CANADIAN SHOULD MISS SEEING IT

PRICES NIGHTS: $1.50, $1.00, 75c; Boxes $2.00; Gallery 50c—Matinee $1.00, 75c, 50c; Boxes $1.50; Gallery 25c

THIS IS NOT A MOVING PICTURE

THURSDAY, JAN. 13th

GRAND OPENING OF W.V.M.A. STANDARD VAUDEVILLE

Complete Change of Program Mon. & Thurs.

Jennings and Barlow Sisters Singing, Talking and Dancing Act	**McDougall & Shannon** Comedy Singing and Musical Skit "IN THE OLD NEIGHBORHOOD"
E. J. Moore The Gabby Trickster	**Rawson and June** Australian Boomerang Throwers

4 Reels of First Run Pictures 4

NOTE THESE PRICES: Matinees Daily at 2:30 p.m., 10c and 20c—Evening Continuous From 7:30 Till 11 p.m.

25c Any Part of the House. Boxes 35c

These Performances Are Guaranteed by the Management to be High Class in Every Respect.

TOMORROW AT FIRST BAPTIST CHURCH

11 A.M.:
Great Crises: HOW TO MEET THEM
F. W. Patterson Will Preach

7:30 P.M.:
A NATION AWAKE
People's Song Service 7:10 p.m.

PANTAGES UNEQUALLED VAUDEVILLE

PHONE 4002

Double Feature Bill Next Week

Roland West Presents Eddie Foley & Lea Leture, in The Miniature Musical Comedy

THE DAIRY MAIDS

Written by Edward Clark. Pretty Maids—Catchy Songs—Sparkling Wit—Scenic Show

WRIGHT & DAVIS "The Love Insurance Agent" | YATES & WHEELER Who's Who and Which

THE MYSTIC BIRD

THE CANARY CARUSO

ANGELO-ARMINTA BROTHERS | ORCHESTRAL CONCERT MOTION PICTURES

Twice Daily, at 2 and 8:30—Mats 15c, 25c; Eve. 25c, 50c. Seats Reserved Eve. Reserved Sat. Eve. Until 8 p.m. 3 Shows Saturday, 3, 7:30, 9:15

"FRUIT-A-TIVES" THE MARVELLOUS FRUIT MEDICINE

Has Relieved More Cases of Stomach, Liver, Blood, Kidney and Skin Trouble Than Any Other Medicine

THOUSANDS OWE THEIR GOOD HEALTH TO IT

Made From The Juices of Apples, Oranges, Figs and Prunes Combined With Tonics and Antiseptics.

"Fruit-a-tives" means health. In years to come, people will look back to the discovery of 'Fruit-a-tives' and wonder how they ever managed to get along without these wonderful tablets, made from fruit juices.

"FRUIT-A-TIVES" is excellent for Indigestion, Dyspepsia and Sour Stomach. 'Fruit-a-tives' is the only certain remedy that will correct chronic Constipation and Liver trouble.

'Fruit-a-tives' is the greatest Kidney Remedy in the world and many people have testified to its value in severe cases of Rheumatism, Sciatica, Lumbago, Pain in the Back, Impure Blood, Headaches, Neuralgia, Pimples, Blotches and other Skin Troubles.

"FRUIT-A-TIVES" has been one of the great successes of the century and the sales are enormous, both in Canada and the United States. 50c. a box, 6 for $2.50, trial size 25c. At all dealers, or sent postpaid on receipt of wa.

BEST LIVER AND BOWEL LAXATIVE FOR FAMILY USE

"Cascarets" regulate women, men and children without injury.

Take when bilious, headachy, for colds, bad breath, sour stomach.

Instead of nasty, harsh pills, salts, castor oil or dangerous calomel, why don't you keep Cascarets handy in your home? Cascarets act on the liver and thirty feet of bowels so gently you don't realize you have taken a cathartic, but they act thoroughly and can be depended upon when a good liver and bowel cleansing is necessary—they move the bile and poison from the bowels without griping and sweeten the stomach. You eat one or two at night like candy and you wake up feeling fine, the headache, biliousness, bad breath, coated tongue, sour stomach, constipation, or bad cold disappears. Mothers should give cross, sick, feverish or bilious children a whole Cascaret any time—they are harmless and safe for the little folks.

TO BUILD OIL REFINERIES.

The Imperial Oil company will construct a large million-dollar refinery to refine the Alberta product. The big establishment about to be built at Regina is in conjunction with a chain of refineries from the Atlantic to the Pacific by the Imperial Oil company.

HER LITTLE BOY HAD PNEUMONIA

NEARLY LOST HIM.

DR. WOOD'S NORWAY PINE SYRUP SAVED HIM.

The slight cold, the irritating cough, the tightness of the chest, if not attended to, will sooner or later develop into some serious lung or bronchial trouble, and our advice to you is that on the first inception of a cough or cold "GET RID OF IT."

Mrs. H. Washburn, Gaspereaux Station, N.B., writes: "I thought I would write and tell you just how much I appreciate Dr. Wood's Norway Pine Syrup, for I would not be without it in the house. Twice my little boy, now four years old, has had pneumonia, and nearly died, but since using Dr. Wood's Norway Pine Syrup I have kept him clear of even a cough. I often say that if it had not been for "Dr. Wood's" I would have lost him."

"My little girl, ten months old, is subject to bronchitis, but when she seems to be stuffed up and has difficulty in breathing I give her a few drops of Norway Pine Syrup every two or three hours, and in a very little while she is all well, in fact, on the first signs of a cold or cough we all fly for 'Dr. Wood's'."

You can procure Dr. Wood's Norway Pine Syrup from any druggist or dealer, but be sure and get "Dr. Wood's" when you ask for it, as there are many imitations on the market.

The genuine is put up in a yellow wrapper; three pine trees the trade mark; price 25c and 50c.

Manufactured only by The T. Milburn Co., Limited, Toronto, Ont.

FIGHTING IN MESOPOTAMIA

The difficulties of the campaign around Bagdad in which the British were forced to retire after reaching within ten miles of the goal are illustrated in the photo which shows an Indian machine gun battery manhandling their guns up the steep stony hills in the fierce heat for which the country is noted.

Huns Make U.S. More Promises; No Privately-Owned Ships to be Torpedoed Without Warning

Also Agree to Pay Indemnity For Americans Lost When Lusitania Was Torpedoed—First Admission by Germany that "Subs" Operating in Mediterranean

Washington Jan. 7.—Proposals which the German government believes will end the controversy over the Lusitania disaster in a manner satisfactory to the United States were received here today from Berlin.

Germany has agreed to pay an indemnity for the Americans lost when the liner was torpedoed; at the same time basing a reservation of any wrong doing upon the contention that the destruction of the vessel was an act of reprisal in retaliation for the British blockade of Germany.

Germany is also ready to give assurances that her submarine commanders operating in the Mediterranean will not torpedo without warning privately-owned vessels of any description, including liners, freighters and tramp steamers. German assurances in regard to the submarine warfare in the North Sea included only liners in passenger service.

The assurances regarding the conduct of submarine warfare in the Mediterranean convey the first information that German submarines were operating there.

As for the disavowal asked by the United States, the German government considers that the most effective form of disavowal was the assurance that such acts should not be committed in the future. The assurances regarding the conduct of the German submarines in the Mediterranean were understood to be nearly identical with those contained in Austria's reply to the last American note on the Ancona.

Robbers in St. Paul Get One Million Dollars' Worth of Negotiable Stamps

And Also Several Thousand Dollars in Cash—Most Skilful and Successful Crime, it is Said, in History of North-West

St. Paul, Jan. 7.—Robbers last night obtained approximately one million dollars in negotiable internal revenue stamps and several thousand dollars in cash as the result of probably the most skilfull and successful crime of the character in the history of the northwest. Blowing a large safe in the old Federal Building at Fifth and Wabash streets, without attracting attention, the robbers selected their loot with comparative leisure and rejected a large quantity of stamps that are not negotiable. They then made their escape without leaving the slightest trace of their movement. The robbery was not discovered until the building was opened for business today. It will be two days before E. F. Lynch, revenue collector, in whose office the robbery was committed can determine the exact amount obtained by the criminals.

Used Electric Drill.

Obviously well informed, the robbers effected an entrance to Mr. Lynch's offices during the night. With apparent deliberation, they used an electric drill in opening a hole five inches in diameter in the outer door of the big vault. Then, the police state, a small hand mirror was inserted in this aperture and the location of the lock on the inside of the door was determined with exactness. A charge of a high explosive was poured into and on this lock from the inside, and the big front door blown out without further trouble. The second door of the vault was opened by picking an exposed lock. The third door, that directly guarding the large amount of stamps, was unlocked, it is said, and offered no resistance to the robbers.

HEAVY PENALTIES FOR FALSE STATEMENTS

London, Jan. 7—The text of the military service bill was made public today. The only provison of the measure not amply outlined in Premier Asquith's speech is one for a penalty of imprisonment not exceeding six months for persons making false statements in order to obtain exemption certificates, and a fine of £50 sterling for failure to notify the authorities should there be changes in the circumstances upon which the certificate was granted.

METHODIST ARE PATRIOTIC.

The general conference special committee of the Methodist church, now meeting in Toronto, has endorsed the increase of Canada's military strength to 500,000, with the assurance that the Methodist church would do all in its power to aid recruiting. It was reported that 200 ministers' sons had offered their services to their country, and that fifty ministers had joined as combatants.

FAMOUS ALPINISTS RECONNOITERING

Photo shows a patrol of Alpinists famous fighters of the Italian army, reconnoitering for new positions.

MEN GLORIOUS BUT GENERALS HAD NO ENERGY

Scathing Criticism by London Newspapers of Leaders In Gallipoli.

London, Jan. 6.—Scathing criticism of the higher commands in the Gallipoli campaign is contained in today's newspapers. The Times censures the home authorities for their failure to send reinforcements, and says it can find no warrant for the assumption that the great blow from the Anzac region failed solely because the landing at Suvla went amiss. "On the contrary," the Times adds, "the chief cause of the failure seems to have been, not the inexperience of the troops or lack of water, but the incompetence of some of the corps and divisional commanders. And though condemnation falls chiefly upon Gen. Stopford, General Hamilton cannot escape some share of the criticism.

"His own version of what happened is sufficiently extraordinary. It is inexplicable that, though he points out what the corps and divisional commanders ought to have done, he made no successful attempt to compel them to act. History shows no example of a really great commander who would have thus let a golden opportunity thus slip through his fingers. And the most astonishing thing in the dispatch is General Hamilton's quite candid confession that on the evening of August 8, at Suvla Bay, he knew what ought to be done and did not do it."

Generals Lacked Decision.

The Daily Mail in an editorial says: "The men were glorious, but their generals lacked the insight, energy and decision which are the divine parts of a commander in war."

The Morning Post says the policy was blind throughout and by turns impulsive and vacillating. The conduct of the seamen and soldiers who set out to achieve the impossible was superb, the newspaper declares. Then, referring to General Hamilton's record of the period from the end of August until his departure, October 17, the Morning Post says:

"For months the government dallied, delayed, talked and intrigued. They would neither reinforce the troops nor remove them. It is a black record."

The Liberal newspapers are rather less severe. The Daily News says Suvla Bay was the grave of the Gallipoli campaign, but that it is all too clear that the responsibility for the disaster must be ascribed to the corps commander's hesitation and indecision.

The Daily Chronicle says: "It is a story of pride to all our race, and if a failure, then of a failure gloriously won. The splendor of the first move in the Suvla plan waned into nervelessness and indetermination. Fortune was against us and we lost, but we lost gloriously at least."

To-Day's News IN TABLOID FORM

LOCAL DOCTORS INSTEAD.

Instructions have been sent to all recruiting centres to secure the services of local doctors for the examination of recruits, instead of depending upon the services of one doctor for a district.

RIOTING AT YOUNGSTOWN.

Incipient rioting occurred at Youngstown, Ohio, on Thursday night, in connection with the strike at the plant of the Youngstown Sheet and Tube Company, in East Youngstown. One man was injured.

In pursuance of Premier Asquith's announce that Lord Derby's group system for attestation would be reopened, an official statement issued on Thursday serves notice that military recruiting officers will resume attestation of recruits next Monday.

FOOD SHORTAGE IN GERMANY.

A statement that the shortage of food in Germany has reached a critical stage was made on Thursday by Dr. Edmund Von Mach, chairman of the citizens' committee on food shipments at New York.

WIN BACK THEIR COUNTRY.

Thousands of Serbian refugees are presenting themselves at the Serbian legation and consulates in Italy, with a request that they be incorporated in a new Serbian army to fight with the allies in an effort to win back their country.

SAYS IT IS SATISFACTORY

"I do not think the allies have any reason to regard the situation as other than satisfactory," was the reply of Sir Edward Grey, the foreign secretary, to a question in the House of Commons on Thursday regarding the present diplomatic question in Greece.

SAM HUGHES DENIES IT.

The report published in a Winnipeg paper that General Sir Sam Hughes had informed an officer in Ottawa of his intention to adopt in the near future a recruiting campaign, based on the Derby scheme used in England, has been denied by the minister.

FRENCH GENERAL DEAD.

General Serret, who was in command of one of the divisions of the French army in the Vosges, died on Thursday from wounds received in a recent engagement. It was necessary to amputate a leg, and the general did not recover from the shock.

METHODISTS WOULD CO-OPERATE.

The general conference special committee of the Methodist Church, now meeting at Toronto, has appointed a sub-committee to make investigations with a view to co-operation with other denominations. Every province has representatives on the new committee.

THIEVES MAKE BIG HAUL.

From $600 to $5,000 in cash, and internal revenue stamps which may total $1,000,000 in value, were stolen from the offices of the collector of internal revenue in the old post office building at St. Paul on Thursday night when the vault door was blown.

COST OF WAR TO ITALY.

The sum of $441,500,000 is, according to statistics just made public, the expense sustained by Italy for her army and navy from June 1 to November 30. Adding $120,000,000 spent in May and December, the total cost of the war to Italy is more than $561,000,000.

HAS ANOTHER JOB.

General Stopford, who was recalled home after the withdrawal of the troops from the Sulva Bay region of the Gallipoli peninsula, is now in the war office, acting as a representative of the new war pensions committee, the chairman of which is the Prince of Wales.

WANT FRENCH LANGUAGE.

According to members of the French-Canadian Educational Association at Ottawa, that organization is willing to donate for patriotic purposes a sum of about $50,000 if the department of education will permit the use of French as the language of instruction in the bilingual schools.

SCOUTS AID IN RECRUITING.

The boy scouts of Montreal are to be called upon by the Citizens' Recruiting Association for the distribution of recruiting literature from house to house throughout the city. About 300 boys will be engaged, and 150,000 leaflets will be distributed on Saturday alone.

NO WARNING WAS GIVEN.

Consul Garrets, at Alexandria, Egypt, on Thursday advised the Washington state department that he had secured affidavits from 21 survivors of the Persia including Charles H. Grant, an American citizen, and that all confirmed previous statement that "no warning was given" and "no vessel was seen."

Rheumatism

Muscular and Inflammatory—stiff and swollen joints, pains in the back, etc., promptly relieved. This potent, penetrating oil goes straight to the seat of the trouble, drives out the disease and establishes a normal condition. The standard family remedy for rheumatism for a generation.

Dr. Thomas Eclectric Oil

Hardening of the Arteries

An Interesting Explanation of How This Dreaded Condition is Brought About.

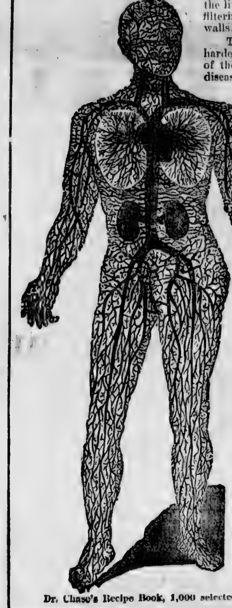

You take out the garden hose in the spring, turn on the water, and if the rubber has got hard and brittle the tubing bursts and water spurts out in all directions.

The arteries of the human body may be likened to small rubber pipes, which go everywhere through the body and carry blood to the hands and feet, as well as to the nerves, muscles and vital organs. They carry all the blood in the human system, and if this blood is burdened with the poisons left over when the liver and kidneys are not properly performing their filtering work, these poisons form a deposit on the inside walls of the arteries.

The deposit thus formed gradually thickens and hardens the walls of the arteries. The tiny blood vessels of the liver are affected, and thence comes that fatal disease—cirrhosis of the liver. The cells of the kidneys become starved for want of blood, and Bright's disease gets its start.

In health the arteries have the elasticity of rubber, and expand, contract or elongate, as required by the demands of the blood pressure. Hardened, the arteries are like so much brittle rubber tubing. The blood pressure comes on, the tubing bursts, and the resulting blood clot on the brain causes apoplexy.

It will be plainly seen that the cause of trouble is in the inefficient condition of the liver and kidneys. When these filtering organs are kept healthy and active, and the bowels regular in the removal of waste matter, there is no chance for such dreadful conditions as hardening of the arteries bring about.

As in all forms of serious disease, prevention is the only wise course to follow. You can positively depend on Dr. Chase's Kidney-Liver Pills to awaken the action of liver and kidneys, and also ensure the regularity of movement of the bowels. It is only by the activity of these organs that the blood can be kept pure and free from uric acid and other substances which form deposits in the arteries and at other points in the human system, causing pain, suffering and serious disease.

When you think of the scores of common ills, such as colds, indigestion, biliousness, headaches, backaches, etc., which arise from a torpid condition of these organs, you will better understand the reason why Dr. Chase's Kidney-Liver Pills are the favorite family medicine in many thousands of homes. By keeping the liver, kidneys and bowels active they cure the common ills of life, and prevent serious disease. One pill a dose. 25 cents a box, all dealers, or Edmanson, Bates & Co., Ltd., Toronto.

Dr. Chase's Recipe Book, 1,000 selected recipes, sent free, if you mention this paper.

Official Reports

FRANCE.

Paris, Jan. 6.—The following official statement was issued tonight by the Belgian war office:

"Artillery fighting has been very active, especially in the regions of Dixmude, Noordschoote and Steenstraete. Our batteries are successfully opposing the enemy's bomb throwers in action in the region of Poesle."

GERMANY.

Berlin, Jan. 7, via London.—An official statement given out today by the army headquarters says:

"Western theatre: There is nothing to report.

"Eastern theatre: The Russian detachment which yesterday took possession of a churchyard to the north of Czartorysk, was driven out during the night.

"Balkan theatre: The situation is unchanged."

TURKEY.

Constantinople, Jan. 7 (via London)—The following statement was issued at the war office today:

"Artillery fighting, which at times became heavy, continued on our right wing and in the centre. An enemy cruiser and monitor bombarded the environs of Altchetepe and then withdrew. Our artillery silenced the howitzers of a hostile field battery and successfully bombarded a camp of the enemy at Sedd-El-Bahr.

"Our batteries of the Anatolian coast bombarded the landing places at Sedd-El-Bahr and Tekke Burnu. Lieut. Rick Boddike attacked a French aeroplane which flew over the straits and brought it down on the Anatolian coast near Akbanoa. The French airman was found dead. The aeroplane may be repaired easily.

"In the Anafarta sector we found 2,000 cases of infantry ammunition, 130 wagons and buried machine gun."

The militia department has been advised by the war office that the Canadian aviator who was killed at Gosport, England, on December 28, was Lieut. W. F. Rogers, late of the Canadian Cyclists' Corps, and not Lieut. C. E. Rogers, of Toronto. The dead aviator enlisted in Alberta.

BABY'S OWN SOAP

For Baby's Bath

The creamy softening lather of Baby's Own Soap and the fragrance of its delicate aroma leave the skin cleansed—refreshed—aromatized

Four generations of Canadian mothers have used and recommended it.

In the interest of your children's skin insist on Baby's Own Soap

Albert Soaps, Limited, Mfrs., Montreal

Sold everywhere.

Best for Baby — Best for You

AUTOMOBILES

A BIG DEMAND FOR NEW MODEL OVERLAND CAR

Cort. May Makes Some Interesting Remarks on Present Tendency in Automobile Purchases.

NO. 75 A BIG SELLER SHIPMENT ON THE WAY

Many Orders Already Placed Before Demonstration Car Has Arrived.

Cort. May, manager of the Edmonton Garage, distributors in Northern Alberta for the Overland cars, is just now in the east, at the Overland factory, arranging for the supply of cars for the coming season, and has written the local office in most enthusiastic terms regarding the new 1916 models, particularly in reference to the models 75 and 83, the former selling at $950, delivered at Edmonton, and the first car in its class to sell under $1,000 here.

As a matter of fact, the fame of this new automobile marvel has preceded it, because the local distributors report that they have been flooded with inquiries for this car, many of which are already sold, even before it has been seen.

Mr. May, who attended the New York auto show, had some interesting things to say regarding the present tendency toward light weight, medium-priced cars.

"It was intensely interesting," he said, "to compare the questions of motor enthusiasts who are attending the show this season with the questions asked by visitors of former years.

"I could not help thinking of the tremendous changes which have taken place in the automobile industry in a comparatively short time, changes beenficial to both the general public and the motor-car manufacturers.

"It has only been within the last year or so that the purchase of an automobile has been considered from the standpoint of a business investment.

"Big, heavy cars, costing up in the thousands of dollars, were all that would formerly interest people, even of moderate means, and as for those who could afford a high-priced car, they would no more think of driving anything else than walking.

"The best way to attract a man's attention is to hit him in his pocketbook. Whether you reduce or increase the amount of money in it merely determines the kind of an expression on his face. The medium-priced car puts money into the owner's pocket, because of its low up-keep cost, and this, more than anything else, changed public opinion from its old habit of judging automobiles solely by the amount of the price tags.

"It was evident to the most casual observer that those people who were just in looking at Overland cars could afford any kind of an automobile they fancied, but the question they asked indicated what is uppermost in the minds of the people who are buying cars this year.

"Economy in weight, fuel consumption, and up-keep expense—these are the important questions people want answered in detail. They have learned that the initial cost of an automobile, while an important consideration, is not the determining factor in choosing a car. The expense of keeping the car in operation is the thing which every automobile buyer knows will determine the saneness of his investment from a business standpoint.

"In other words, the public realizes more than ever before that a light weight, medium-priced car, produced on a large production scale and backed by a reputable concern, is the most sensible automobile investment that can be made."

How To Keep Your Car From Freezing

"I use my car extensively in the winter and would like to know what kind of a solution I may use to keep the water in the radiator from freezing.

"W. K. L., Edmonton."

With the first cold snap care should be taken to fill the radiator with an anti-freezing solution that will effectively forestall any danger of freezing. The simplest and perhaps the most easily made solution consists of denatured alcohol and water in proper proportions. The amount of denatured alcohol added to the water of the cooling system depends, of course, mainly upon the temperature; that is, a smaller amount of alcohol can be used if the temperature does not drop to below zero than is necessary for a temperature below that point. The first operation is to drain all water from the system by opening all petcocks and allowing the motor to run for a few moments. Denatured alcohol and water affords an efficient solution when mixed in the following proportions:

Water.	Alcohol.	Freezing point degrees Fahrenheit.
95	5	25
90	10	18
85	15	11
80	20	5
75	25	—2
70	30	—9
65	35	—15
60	40	—22

The heat from the motor causes the alcohol to vaporize quickly and therefore care must be taken each day to add more alcohol to the solution, so that the strength may be maintained. The constant spinning of a stiff motor on a cold morning is not the healthiest kind of exercise for any storage battery. Yet many motorists thoughtlessly allow their batteries to run down in this manner, with the result that not infrequent use of the hand crank becomes necessary. The observance of the following simple instructions will prevent cold weather starting and lighting troubles, and enable the motorist to get the most out of his battery and prolong its life.

One of the surest methods of preventing storage battery abuse in cold weather is to adopt some convenient means of priming the engine. Most cars today are equipped with devices for choking the carburetor to obtain a richer mixture for easier starting. Another excellent agent for priming is acetylene, which, when fed into the intake manifold, furnishes a ready-made fuel while the carbuetor is waking up. While these precautions will prevent needless battery abuse in cold weather, be sure to see that the storage battery is always charged. There is no danger of a fully charged battery freezing. Test the specific gravity at least once very two weeks by means of a hydrometer. The reading should be between 1,250 and 1,300 all the time. When the specific gavity is low, run the motor at generating speed for two or three hours or have a battery charged at a competent battery service station.

When the storage battery is not in actual use it requires just as thoughtful care as when it is performing its functions on the car, as a battery standing idle is constantly discharging itself.

Therefore, when laying the car up for the winter, arrange to give the storage battery at least once a month attention yourself or leave it in the hands of a competent battery service station.

In order to prevent freezing the storage battery should be kept in a fully charged condition. When removed from the car it should be given a freshening charge at once and every month thereafter; also a thorough charge after an idle period before it is [illegible] to service.

To determine the condition of the storage battery it is necessary to take a hydrometer reading at least once a month.

If the specific gravity reading is 1,250 to 1,300 the battery is fully charged and will not freeze.

If the reading is 1,120, the battery is completely discharged and will freeze at 20 degrees above zero.

If the reading is 1,160, it is more than half discharged and will freeze at zero.

If the reading is 1,210, it is half discharged and will freeze at 20 degrees below zero.

If the reading is 1,260, it is one-

(Continued on page fifteen)

Overland TRADE MARK REG.

You Can Now Get the Big Comfortable 35 Horsepower Overland for $965

Roadster $935
f. o. b. Toronto

En bloc 35 horsepower motor
Electric starting and lighting system
Electric control buttons on steering column
Four inch tires

Demountable rims; with one extra
106-inch wheelbase
Deep divan upholstery
One-man top; top cover

Model 83 B

With unerring judgment of value—

With a rush that swallowed up a record production in jig time—

The public took more than 50,000 of the $1050 Overlands in six months.

In six months we've absorbed all the overhead; absorbed all the development expense; realized on all the experimental cost that is usually spread over a year.

We covered our material requirements at before-the-war prices—saved three and a half million dollars on aluminum and another million on steel.

We have increased our production capacity of 300 cars per day last June *to 1000 cars per day.*

So again we have broken *all* records.

Again we have planned and bought material for a bigger production program.

And again we are setting a new and supreme standard of value—

You can now buy the big, roomy, comfortable, thirty-five horsepower Overland for $965.

Here is the value which has clearly dominated the automobile market for the last six months—now made even more clearly dominant.

Here is the car with a performance record never even approached by any car of its size ever built—fifty thousand in every day service.

And though the price is reduced the car is improved.

It has an up-to-the-minute power plant, en bloc type, developing full thirty-five horsepower. It has abundant power and speed and an exceptionally quick get-away.

The value is pre-eminent—unapproached.

We guarantee that the price for this model will never be lower.

But this price reduction is made in the face of a rising material market—we cannot guarantee that it will not be higher.

See the Overland dealer now—anticipate your requirement if need be—but make sure of your delivery *now.*

EDMONTON GARAGE LTD., Distributors, Corner of Jasper and 121st St., Phone 81762

Willys-Overland Limited, Toronto, Ontario

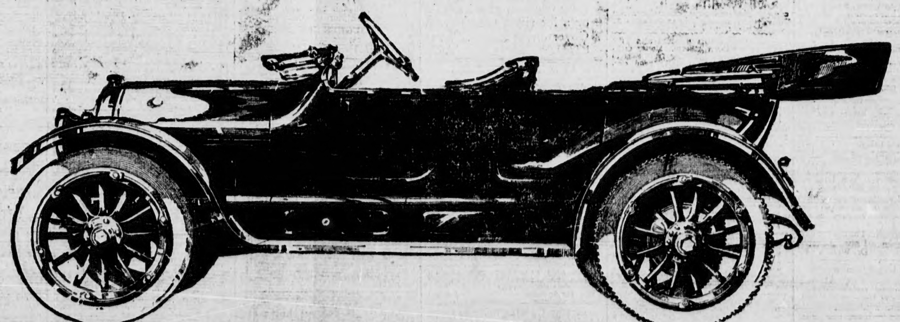

YOU CAN EASILY SUPPLY YOUR WANTS THROUGH LITTLE BULLETIN ADS.

The Morning Bulletin

USE YOUR PHONE
YOURS IS 5883

CLASSIFIED RATES

"Situations Vacant," "For Sale," "Lost," "Found," etc.:
25 words or less, one day..........25c
25 words or less, three days.......60c
25 words or less, six days........$1.00
Over 25 words, one cent a word each insertion. Six insertions charged as four.
This charge covers insertions in both Morning and Evening editions of the Bulletin.
Special contract rates for standing cards, full information on which will be given at the office.

BRANCH AGENCIES FOR BULLETIN WANT ADS

For your convenience arrangements have been made with the following merchants to accept classified advertisements for the Edmonton Bulletin:

ALBERTA AVENUE
O. St. John, 342 118th Avenue.
Alberta Pharmacy, 95th and 118th Avenue.

EAST END
All Cash Store, 95th and 114th Avenue.
Norwood Pharmacy, 1343 95th Street.
G. L. Francis, cor. Kirkness and Spruce.
Mitchell Pharmacy, 1343 95th Street.
Thompson Drug Co., 653 Namayo Avenue.

HIGHLANDS
Young's Store, 6401 118th Avenue.
Field's Highlands Cash Store, Gibbard Block.

JASPER AVENUE
R. D. Lynch, Grocer, 10746 Jasper W.
G. J. Jamieson, Grocer, corner 13th Street and Jasper W.
West End Grocery, 11661 Jasper West.

WEST END
R. P. Barrett, corner Stony Plain and 127th Street.
Mooney's Drug Store, 10650 124th Street.
Inglewood General Store, 11017 127th St.

SOUTH SIDE
Midget Store, cor. 99th Street and 83th Ave
South Side Bulletin Office, in Edmonton Cartage Co.'s Office, 8130 103rd Street, opposite C.P.R. depot.
Red Cash Store, 8926 99th Street.
Miss Blain, 38 Whyte Avenue.
Tipton Investment Company, Limited, 10128 Whyte Avenue.

PERSONAL

EVERYONE WHO SEES this page will read this advertisement because it is different. This size of type costs 3 cents per word, six times for the price of four, minimum charge of 50c. It is the most economical way to use this page because it is the most attractive.

CASH PAID FOR YOUR discarded Clothing Men's suits specially desired Shaw & Co., Phone 6635 A-1-x

FARMER, 30 YEARS, GOOD SOCIAL and financial standing, full of life, wishes to hear from lady 22 to 30; must be Protestant experienced in housekeeping; give description and musical accomplishments if any; object matrimony Address Bulletin Box No. 122, Namayo Ave Phone 5265 G-2-x

MARRY IF LONELY — FOR RESULTS try me. Many wealthy, wishes early marriage; very successful, confidential, strictly reliable; years of experience; descriptions free. "The Successful Club," Mrs. Purdie, Box 556, Oakland, Calif. A-1-p

PERSONAL — MARRY IF YOU ARE lonely. The reliable confidential successful club has large number of wealthy eligible members, both sexes, wishing early marriage. Description free. Mrs. Wruble, Box 26, Oakland, Cal. N-308-p

MIND READER WHO PREDICTED THE beginning and the end of this war. Advice on love and business. Give birth date, married or single. Send 50c in stamps. 103 Empress Block, Edmonton. Phone 6548 Prof D J. Russell

DO YOU KNOW THAT WE CAN MAKE like new any broken stove casting or any broken machinery by Auto-Geneous Welding Prest-o-Lite recharging plant in connection Darling Auto Light Co., 9530 Jasper Ave Phone 6056 A-1-x

WE REPAIR EVERYTHING MECHANICAL — Motorcycles, bicycles, gramophones, sewing machines, guns, locks and keys fitted, accessories, tools sharpened, etc. Expert Mechanical Co., 445 Namayo Ave Phone 5525. E-8-x

SATISFACTION GUARANTEED IN ALL dry cleaning, pressing and repair work Give us a trial and you will be our customer always. National Cleaners, 10327 101st Street. Phone 5554. H-1-x

FOR STOCK AND POULTRY TONICS and disinfectant, see M. M. Brunelle, 9634 103a Avenue, Edmonton. Phone 5906. Representing the J. R. Walkins Medical Co., Winona, Minn. J-241-x

AMATEUR FILMS DEVELOPED, 10 cents per roll. Prints from 4 cents. Enlargements from 10 cents. Imperial Studio, 9810 Jasper Ave. x

WHEN IN NEED OF A PIANIST FOR that dance, etc., phone up Wm. Springer. Phone 1779. Piano lessons 60c per lesson. x-tc

DON'T GET SORE! LET US DO YOUR cleaning, pressing, repairing and dyeing. Phone Pressorium, 11029 Alberta and Kirkness. B-1-x

SHAW'S NEWS STAND, 342 NAMAYO Ave. Bargains on hand all the time. No connection with any other firm. Phone 6635. G-12-tf

D. EDGAR WILLIAMS, VIOLINIST, Open for engagements. Concerts, Parties, etc. Orchestra for Dances. Phone 5197. N-206-x

ECCLES & GAGNE — HAY, GRAIN flour and poultry food. 819 Jasper Ave W Phone 82452. A-8-x

GLOBE DISINFECT & EXTERMINATING Co.—Up-to-date sanitary house. Phone 6268. x-tc

MEHUS ORCHESTRA — GOOD MUSIC for good dances. Phone [illegible] or 5941. N-15-x

OPEN FOR DANCING ENGAGEMENTS—Barker's 3-Piece Orchestra for Dancing Phone 1663. C-18-x

EMPIRE SECONDHAND STORE. HIGHest prices paid for everything 129 1st street. Phone [illegible]

LOST

LOST—GOLD WATCH, HUNTING FACE and Waltham movement, lost on Friday. Black silk fob with gold cross attached, with G H. P S monogram on fob. Between Parliament Bldgs. and 14th street Finder call up 82084

LOST—AN ENGLISH ILLUSTRATED Poultry Book, 1914, on high level belt car, 7:45 p.m., Jan. 5. If found phone 4778 or 3466. A6-8c

LOST (Continued)

LOST, STOLEN OR STRAYED FROM 64th St., Highlands, December 9th, 1915, a collie dog answering to the name of "Max." Anyone harboring same after this notice will be prosecuted. Phone 71664. N313 tf-f

LOST—CHANGE CARRIER CONTAINING small change, between Syndicate and Sutherland St., on a High Level belt car. Finder please return to car barns for reward. A-7-9-p

LOST—RHINE STONE HAIR PIN, BEtween 91st Ave. S.S. and 116th St. N.S. Wednesday evening. Finder please phone 31390 or return to 11139 91st Ave. A-6-8-c

HELP WANTED
MALE

IF YOU ARE LOOKING for a position, try an advertisement on this page in this size type. Every reader will be sure to see it. The cost will be 3 cents per word, 6 insertions for the price of four.

WANTED—MEN AND WOMEN TO learn barber trade; eight weeks complete. Diplomas and transfers granted; wages while learning; tools free; illustrated catalogue mailed free; write today. Moler Barber College. 309 Namayo Avenue.

WANTED—THE NORTH AMERICAN Life Assurance Company have a very attractive contract to offer men who can solicit life assurance successfully. Apply by letter to D. G. Markle, District Organizer, 301-2 Williamson Bldg., Edmonton. A-4-tf

WANTED—GOOD EXPERIENCED FARM hand to do chores now; yearly engagement; must be able to milk. State wages required per month. Permanent situation for right party. L. W. Lenschen, Lashburn, Sask. A4-9p

ANY INTELLIGENT PERSON MAY earn steady income corresponding for newspapers. Experience unnecessary. Address Press Corresponding Bureau, Washington, D.C. A 4 p

WANTED AT ONCE — THOROUGHLY experienced male stenographer. Apply Superintendent's office, Hudson's Bay Co. Phone applications not considered. O-7-c

FREE INFORMATION ABOUT PEACE River Crossing and the North Country, The Last Great West. Agents wanted. H. W. Duncan, 533 Tegler Blk.

MEN CAN MAKE GOOD WAGES WHILE learning the barber trade. Write or apply for further particulars at 790 1st St. x-tc

SITUATIONS WANTED
MALE

POSITION WANTED—BY YOUNG MARried man. Has had four years experience in hardware store and two in general store. Best of references. Apply Box 75 Bulletin. A-5-10 p

YOUNG IRISH LAWYER SEEKS POSItion in law, real estate or insurance office; experience in all; references Box 89 Bulletin office. A-2 7-p

HELP WANTED
FEMALE

WANTED AT ONCE—A GOOD RELIable young woman to do light housework; no washing; go home nights. Apply at once Suite 41 The Tremont Apts. tf

WANTED—2 BRIGHT GIRLS TO LEARN the barber trade. Wages while learning and tools furnished. Edmonton Barber College, 790 1st St. x-tc

YOUNG LADY TO TRAVEL WITH VAUdeville act; a good amateur preferred. Apply Box 120. A-456789p

WANTED—GIRL FOR HOUSEWORK. Must be able to cook. 10229 Jasper Ave. tfx

AGENTS WANTED

EVERY HOUSEHOLD ON FARM — IN small town or suburbs, where oil lamps are used, needs and will buy the wonderful Aladdin Mantle Lamp; burns common coal oil (Kerosene); gives a light five times as bright as electric. Awarded Gold Medal at Panama Pacific Exposition. One farmer cleared over $500.00 in six weeks; hundreds with rigs earning $100.00 to $300.00 per month. No cash required. We furnish capital to reliable men. Write quick for wholesale prices, territory and sample lamp for free trial. Mantle Lamp Co., 701 Aladdin Bldg., Winnipeg, Canada. A-7-p

AGENTS—NEWLY PATENTED OIL burner, can be fitted in any stove, transforms coal oil to gas; big profit; exclusive sale. Eclipse Manufacturing Co., Edmonton. x

AN ADVERTISEMENT IN type this size costs 3 cents a word, minimum charge 50 cents, and it is well worth the extra cost in the greater attention which readers will give it.

BUSINESS CHANCES

WE HAVE 65 GOOD BUSINESSES FOR sale in Northern Alberta. Money making propositions requiring from $600 to $5,000 cash. One especially good one. Grocery stock and fixtures about $1200. Good town about 30 miles from Edmonton; large turn-over and profitable, 80c on the dollar, and half cash, could add Dry Goods and Shoes. Phone 5356. Evening 4507. Whyte & Co., Ltd., Edmonton's Business Brokers, 111 Brown Bldg., Cor. 2nd and Jasper.

PARTIES WITH $1,000 IN CASH CAN start a flour mill; for particulars write to Alf Denis, P.O. Box 725, Edmonton, Alta. NN-290-x

TEACHERS WANTED

LADY TEACHER WANTED FOR THE Lake Thomas S.D. No. 1166, with second class certificate for 1916. Salary $60.00 per month. To start Jan. 10. Apply W. H. Payton, Sec.-Treas., Viking, Alta. A6-9p

TEACHER HOLDING FIRST OR SECond class certificate wanted for the Bergen School District No. 1823. Salary $65.00 per month. Apply to J. W. Johnson, Box 230, Olds, Alta. A-6-8-c

PRIVATE TUITION

C. V. MILTON, A. C. P.—LESSONS IN Maths., English, Latin, etc. Coaching for exams. Phone 6210-4467 A-1-x

EDUCATION

INTERNATIONAL CORRESPONDENCE Schools—Local office, 428 Namayo Ave Thos Martin Mgr. Phone 72070 F148 x

FRENCH TEACHING

PROFESSOR DE SAVOYE, 52 JASPER W. Preparation to examinations. Special course of conversation.

MISCELLANEOUS ARTICLES
FOR SALE

FOR SALE—GASOLINE ENGINE, ELECtric motors, typewriters, Underwood, Remington No. 10, Oliver No. 7, snooker table, pool tables, safes all sizes; show cases, cash registers, meat block, store fixtures, moving picture outfits, player-piano, desks, refrigerators, coffee urns, Toledo and Dayton scales, meat slicers, coon coat, cook stoves, oil stoves and heaters. Bankrupt stocks. Christmas goods of all descriptions. Greenfield's Exchange, Howard and Rice Streets. Phones 4769 and 5442. tf

FOR SALE OR TRADE—A GOOD Merry-go-round; also for sale, 480 Acres of good Land, 11 miles east of Red Deer and five miles south of Jeffery, a station on C.N.R. Apply to A. Diller, Ponoka, Alta. A5-14p

ONE MALLEABLE STEEL RANGE, SIX holes, with water tank; used only few months; cost $75.00; will sell for $45.00. Apply 534 1st St., opposite McDougall church. Phone 4746. x-tc

CHICKERING PIANO FOR SALE — IN good condition, genuine ebony, case cost $550 when new. Will sell for half price. Mason & Risch Piano Co., 55 Jasper W. Phone 2436.

FOR SALE—SEWING MACHINE $8.00; Drop Head sewing machine, like new, $25; Talking Machine $10; Violin $4; Accordeon $4. C. E. Gourlay, 10229 Jasper Avenue.

G. SALTER & CO. EXPERT UPHOLSTerers, furniture repairs, packing and crating; select furniture bought and sold. 10753 Jasper Ave. Phone 6864

FOR SALE—MALLEABLE AND STEEL ranges. One dollar down and one dollar per week. 619 Namayo Ave 8-13-x

MISCELLANEOUS ARTICLES
WANTED

WANTED — ALL KINDS OF SECONDhand furniture, or anything you may have for sale. We positively pay the highest prices. Greenfield's Exchange, Phone 4769. Corner Howard and Rice, opposite Ramsey's Grocery Store. H-196-tf

AUTOMOBILES FOR SALE

NATIONAL GARAGE AND REPAIR Shop moved to 9338 Alberta Avenue. Up-to-date cars for hire. Accommodation for storing cars repaired; expert service; satisfaction guaranteed. Phone 72354 F-17-x

ROOMS TO RENT
FURNISHED

FURNISHED ROOMS, HOT AND COLD running water, steam heat in each room. Phone and bath. One block off Jasper on Second. 457 Second Street. Phone 2469. T-9-p

FOR RENT — FURNISHED ROOM IN all-modern house; rent reasonable. Apply 369 6th St. J-21-x

BOARD AND ROOM

BOARD AND ROOM, OR ROOM ONLY, homelike place for two men, suitable for soldier and wife. 10628 84th Ave. Phone 31282.

BEST HOME COOKING. USE OF PARlor; prices right. 9911 106th St. Phone 6280. K-14-x

HOUSEKEEPING ROOMS
FURNISHED

FOR RENT — FURNISHED HOUSEkeeping rooms in warm house with running hot and cold water in rooms. Coal or oil stoves. Heat, light, water and laundry free. Prices from $1.50 to $3.00 per week. Phone 4744. Call 465 Clara or 145 Bellamy. A5-tfx

HALLS FOR RENT

FOR RENT — ALEXANDRA LODGE Rooms. Halls suitable for lodge work, ante rooms, lockers, ladies and gent's cloak rooms; banquet room in connection. Price low. Inspection solicited Pheasey & Batson. 203 Alexandra Blk JJ-220-tf

OFFICES TO RENT

OFFICES, ROOMS AND SUITES, IN Picard Block, 10362 Jasper. Apply 9949 Jasper J 226 x

OFFICES, SUITES AND ROOMS. PRICES very low. Goodridge Block. Apply Room 115 JJ-229-x

HOUSES TO RENT
UNFURNISHED

TO RENT—FINE 7-ROOMED MODERN house on 115th St., partly furnished, one block north Jasper. Can have same immediately. Phone 82053. A-4-9-c

HOUSES WANTED
UNFURNISHED

WANTED—AT ONCE, AN UNFURNISHed house in the west end, 5 to 7 rooms hardwood floors, must be fully modern and in first class condition; nothing north of 106th Avenue will be considered. Apply Julian Garrett tf

HOUSES, ALL MODERN, NORWOOD—or will exchange. Bronx lot in 59 for sale. Room 20, Mortlake Blk. J-220-tf

HOUSES FOR SALE

WHO WOULD LIKE TO buy an attractive home in New Glenora at a bargain or a lot right across from Government House. Phone 82741. A-7p

FURNISHED HOUSES
WANTED

WANTED — Complete furnished house, 9 or 10 rooms, open fire; must be close in. Give full particulars to Box 53, Bulletin. A7-9p

HOUSES WANTED
TO PURCHASE

WANTED—TO BUY, COTTAGE OR house, to be moved, must be cheap. For sale: some steam radiation piping, plumbing and glass. Address 10823 95th St. Phone 71031

STORES FOR RENT

STORE AND ALL FIXTURES, ALSO 8 rooms above, furnished or unfurnished, fully modern, centrally located. Apply Box 110 Bulletin. A-6-29-p

FRUIT LANDS FOR SALE

GROW APPLES AND GROW RICH IN the glorious fruit district of Southern British Columbia. Our choice lands, $10 cash and $10 monthly, without interest Annual profits, $300 to $1,000 per acre Orchard, garden, poultry, scenery, hunting, fishing, boating; warm climate; school, post office, store; daily trains; close to markets—unlimited demand for products. Write quick for maps, photos, free information. West Kootenay Fruit Lands Company, Dept. A., Box 1037, Nelson, British Columbia.

FARMS FOR SALE

½ SECTION SUITABLE FOR GOOD mixed farm, 7 miles from Leduc. This is all fenced with wire. About 25 acres in crop this year. 2 room log house, good log barn for 12 horses. Good well and a small lake of about 5 acres with an abundance of water for stock the year round. ½ mile from school. If sold in 10 days price $8 per acre. Terms. Ernest Phillips, 309 C.P.R. Building.

SPECIAL FARM BARGAIN—¼ SECTION in good well settled district. 70 acres have been cultivated. All fenced and cross fenced. 2 good wells with an abundance of splendid water, 1 mile from school. Owner must sell quickly. Price $1000. $400 cash, and take over mortgage of $600. Only interest payable on mortgage for 3 years. Ernest Phillips, 309 C.P.R. Building.

WE HAVE MONEY TO LEND ON IMproved farms, interest 8%. Let us have your application. We have a large list of cheap farms. One near Viking for $1,000.00. Call on us for Fire Insurance. R. A. Hulbert & Co., 10363 Whyte Ave., Edmonton S.

C.P.R. LANDS—PRICE FROM $11 PER acre up. Terms, 1-20 down and 20 years time on the balance. Your cash payment on a ¼ section of $11 land is only $88. Ernest Phillips, 309 C.P.R. Bldg. Take the elevator to third floor. Phone 6957. x-tc

A-1 QUARTER—KITSCOTY 3 MILES, also well improved quarter, Saskatchewan, or will exchange. Room 20, Mortlake Block. J-220-tf

FARMS WANTED

WANTED—TO HEAR FROM OWNER of good farm for sale. Send price and terms. O. O. Mattson, Minneapolis, Minn.

FARMS FOR RENT

GOOD FARM TO RENT—CLOSE TO city, 140 acres cultivated, good pasture; also 15 good farms; will trade for close in city property. U. S. Bolster, owner, office Phone 1649. Residence Phone 6702. A-4-9-p

TO EXCHANGE

9½ ACRES KOOTENAY FRUIT LAND, improved. Good house, stables, 3 acres in orchard, clear title; will exchange for west end house and will assume mortgage if necessary. Phone 5356, Evening 4507. Whyte & Co., Ltd., office 111 Brown Bldg., Cor. Jasper and Second St. Edmonton, Alta.

2 LOTS WITH 5 ROOMED MODERN Bungalow and 3 roomed cottage, mortgage $1300; will exchange for acreage or lots in subdivisions. Phone 5356; Evening Phone 4507. Whyte & Co., Ltd., office 111 Brown Bldg., Cor. Jasper and Second St., Edmonton, Alta.

TO EXCHANGE—8 ACRES IN BREMner Estate, clear title, high and dry, to trade for ½ section of wild land or well-improved ¼ section. Apply Julian Garrett, Ltd., 409 Agency Bldg. Phone 5768.

TO EXCHANGE — A DOUBLE LINED hen house, for a dining room table or other house furniture. Apply 11748 93rd St. Kirkness and Alberta 11232-84tf

BROKERS

STOCKS AND BONDS — MONEY TO loan on improved city property and farm lands. Insurance in all forms. Rents. Farm listings wanted. E. C. Pardee, 506 Agency Building

DOGS FOR SALE

JASPER BOARDING KENNELS—FOR Sale: Team of hounds, well broken, hound puppies, St. Bernard, Airedale female. W. White, 12043 80th St. Phone 72127. x

HORSES AND CATTLE

3000 LB. TEAM GREY PERCHERON Mares, bred to Grey Percheron horse, 6 and 7 yrs. old, good workers and a first-class team in every way.

TEAM, MARE IN FOAL AND GELDING, young, sound, broken to all harness, weigh 2400 lbs., a first-class general purpose team.

A FIRST-CLASS DELIVERY HORSE, weighing 1200 lbs. City broken and sound, nice bright Bay in color and a Horse that will stand the wear of City streets.

SEE OUR LINE OF TEAM HARNESS, Saddles, Blankets, etc. We have the largest stock in the City to select from. Get our prices before purchasing. Team harness from $22.00 up.

HILL'S SALE STABLE.

STOCK FOR SALE

SUNNYBROOK GOLD MEDAL HERD of champion Berkshires and Tamworths and Holstein cattle; large Bronze turkeys and Pekin ducks; Barred Rock and Leghorn chickens. Stock for sale Write Wm. Gilbert, Stoney Plain, Alta.

BUSINESS CARDS

AUCTIONEERS

W. WALLACE HOWE, AUCTIONEER Be sure to consult him before buying or selling. Furniture, etc., bought outright where auction is not desired. McLeod Block, 10009 Rice Street. Phone 6661 and 2693. E-x

BARRISTERS

K. C. MACKENZIE, BARRISTER, SOlicitor and Notary. Suite 407 Tegler Block, Edmonton. Phone 6263. E-11-x

SHORT & CROSS.
SHORT, CROSS, MACLEAN, AP'JOHN & LAIDLAW
Barristers, Solicitors, Notaries, Etc.
Wm. Short, K.C., Hon. C. W. Cross, K.C., Neil D. MacLean, F. J. Ap'John, Walter B. Laidlaw. Suite 8, Merchants' Bank Building, Edmonton. Money to loan.

WOODS, SHERRY, COLLISSON & FIELD
Counsel: O. M. BIGGAR, K.C.
Barristers, Solicitors, Notaries
S. B. Woods, K.C.; J. C. Sherry, J. T. J. Collisson, S. W. Field, V. R. Baldwin, J. Macalister. Offices: Ninth floor, McLeod Building, Edmonton, Alberta.

EMERY, NEWELL, FORD, BOLTON & Mount, Barristers, Solicitors, etc.—E. C. Emery, Frank Ford, K.C., C. F. Newell, K.C., S. Edward Bolton, Cecil B. F. Mount, Irvin B. Howatt, Neville R. Lindsay. Office: Canada Permanent Building

MacKAY, McDONALD & SUGARMAN — A. G. MacKay, K.C.; J. C. McDonald, LL.B.; E. R. Sugarman, LL.B.; Barristers, Solicitors, Notaries, etc. 10075 Jasper Avenue East Phone 6157. K-16-x

BROWNING & MACDONALD — A. G. Browning, K.C., J. M. Macdonald (continuing the business of Robertson, Macdonald & Winkler). Barristers. Bank of B.N.A. building.

MURPHY, FISHER & SHERWOOD, BARristers, Solicitors, Departments and Patent Office Agents, Central Chambers, 48 Elgin Street, Ottawa. Hon. Charles Murphy, Harold Fisher, L. P. Sherwood

BARRISTERS (Continued)

RUTHERFORD, JAMIESON & GRANT, Barristers, Solicitors. Hon. A. C. Rutherford, F. C. Jamieson, Chas. H. Grant, 202-204 McLeod Bldg., Edmonton. Imperial Bank Bldg., Strathcona.

ROBERTSON, WINKLER & CO., BARristers, Solicitors, Notaries. Harry H. Robertson, Gordon E. Winkler, Harold L. Hawe. Gariepy Block. Jasper Ave. Phone 611. G-2-x

GARIEPY, DUNLOP AND LOGAN, Barristers, Solicitors and Notaries. Hon. Wilfrid Gariepy, K.C., G. Gillespie Dunlop, H. T. Logan. 156 Jasper East. E-1-x

WILLIAM REA, BARRISTER, SOLICITOR, Notary, etc. Office, Sandison Blk., 268 Jasper Avenue East, Edmonton. Money to loan. Phone 6816

EDWARD BRICE, BARRISTER, SOLICITOR, Notary, etc. Larue & Picard Block, Jasper Avenue East. Money to loan. Phone 6275. A-6-x

MUSTARD & DAY, BARRISTERS, SOLICITORS, etc. Suite 606 McLeod Bldg. A-6-x

JAMES A. MacCAFFRY, BARRISTER, Solicitor, Notary. Suite 21-22 Jackson Block, Jasper Avenue East. Phone 2528 B-x-4

LYMBURN & SCRIMGEOUR, BARRISTERS, Solicitors, Notaries. 822 Tegler Block. Phone 6269. B-8-x

STEWART & STEWART, BARRISTERS, Solicitors, Notaries. Suite 25-29 Gariepy Block, McDougall Ave. Money to loan.

MALCOLM M. CHARLESON, BARRISTER, etc. Suite 1 to 7, Dominion Bldg., opposite G. T. Hotel. Phone 2687. A-1-x

COGSWELL & WELLS, BARRISTERS Solicitors, Notaries. Suite 206 C. P. R. Bldg. Phone 5092. Money to loan.

GEORGE C. M. BOOTHE, BARRISTER, Solicitor, Notary Public. Over Standard Bank, Edmonton, Alberta. D-1-x

HECTOR COWAN, BARRISTER, SOLICITOR and Notary Public. Office, Room 510 McLeod Blk. Phone 8735.

P. G. THOMSON, BARRISTER, SOLICITOR, Notary Public. 422 Tegler Building Phone 2636. G-10-x

BOOT AND SHOE REPAIRING

PROGRESSIVE SHOE CO'Y SAYS "Don't hope for the best; get it." Your work sent for. Phone 4482. Corner Fifth and Jasper Avenue. x-x-x

CHAMPION SHOE REPAIR CO.—FIRST class repairing our specialty. Corner Namayo and Picard. KK-x

FOR THE BEST SHOE REPAIRS TRY Egar's Great West Shoe Repair 10247 [illegible]

BRAZING AND WELDING

BROKEN MACHINERY, STOVES OR castings made like new at 641 Namayo Avenue A-5-x

BLUE PRINTING

BLUE PRINTING — MUNDY BLUE Print. White Prints of the city and province for sale. House designing general draughting 19 Empire Block

COLLECTIONS & ADJUSTM'TS

COLLECTIONS—SEE US. Financial Adjustment Co. Suite 4, Bradburn-Thompson Block. Phone 6372. A-1-7-c

CORSETRY

SPIRELLA CORSETS — BONING GUARanteed one year. Professional corsetiere will call. Miss M. A. Russell, Suite 4 Helminck Block. Phone 2869 A-1-x

CHARTERED ACCOUNTANTS

BLYTHE, BALDWIN, DOW & BOWMAN
H. W. Baldwin, C.A. William Dow, F.S.A.A., C.A.
K. Bowman.
Chartered Accountants, Auditors, Liquidators, Trustees, Etc.
Phone 1474 Jackson Blk., Jasper Ave. E.

CHIMNEY SWEEPS

LICENSED CHIMNEY SWEEP — THE highest price you pay is $1.50 for cleaning chimney, furnaces, pipes. Day or night phone 72182 for smoke trouble. Cleaning or repair D-21-x

COAL AND WOOD

WARNING—COAL IS RISING IN PRICE Don't delay, order today. Phone 71918 Alliance Coal Co. Best quality coal Immediate delivery. M-278-x

WOOD AND COAL—MILL WOOD, $2.00 poplar, $2.25 per load. Central Wood Yard, corner 17th and Jasper. Phone 82592. M-266-x

LUMP COAL, $3.30 PER TON; POPLAR wood, $2.25 per load. Phone 81065. McGregor's Fuel and Feed, 127th street.

WHEN YOU THINK OF COAL—THINK of Mahar. Phone 1066. Mahar Coal Co.

CEMETERY WORK

THE EDMONTON GRANITE, MARBLE and Stone Co. Opposite South Edmonton Cemetery Works A-1-x

ALBERTA GRANITE, MARBLE AND Stone Co., cor. Clark and First Streets, Edmonton. Phone 4068. A-1-x

CAPITOL GRANITE & MARBLE CO., 117th St., opposite Edmonton Cemetery. A-1-x

THE STRATHCONA GRANITE, MARBLE and Stone Co. Opposite South Edmonton Cemetery. A-1-x

DENTISTS

DR. W. R. WILKINSON, DENTAL SURgeon, D.D.S., Phila., 1891; L.D.S., Toronto 1892. Room 111 Goodridge Bldg., cor. Jasper and Namayo. Hours: 9 to 12; 2 to 6. Phone 5976.

DR. P. KARRER — DENTIST, GRADUated in Switzerland, University of Moscow and Philadelphia. Office hours: 9 a.m. to 6 p.m. Room 303, Williamson Bldg. Phone 5331. F-1-x

DR. FIRKINS, DENTIST, HAS MOVED his office from 321 Tegler Block to Room 1, Credit Foncier Bldg (opposite Hudson's Bay Co.). Phone 1985. D-17-x

JOHN E. WILKINSON, M.D.S., D.D.S., L.D.S., dentist (formerly Halifax and Toronto. Suite 3, Alberta Loan Block, 656 First St. Phone 9945. O-19-x

L. V. JONES D.D.S., KIRKALTA Block, Kirkness and Alberta. Phone 71437. Hours: 9 to 6. Evenings by appointment. B-1-x

J. C. SHARPE, D.D.S., 15-16 CATTIStock Block, Jasper and Fifth. Phone 6202. Hours: 9 to 6. Evenings by appointment.

DR. S. M. SNEDDEN, DENTIST (FORMerly Pembroke, Ont.). Suite 8, Empire Block, corner First and Jasper. Phone 6181.

DR. MORGAN, DENTIST (FORMERLY Boston and Nova Scotia). Suite 36 Gariepy Block. Phone 6819. A-8-x

DR. FRANK HUGHES, DENTIST, SUITE 5 and 6 Credit Foncier Bldg. Phone 9211. A-20

DETECTIVE AGENCIES

THE NORTH-WEST DETECTIVE Agency. All work strictly confidential. Private cases a specialty. Accounts collected all parts of country. Suite 7, Queens Block, 428 Jasper Avenue E., Edmonton, Alberta. C. Dunwell, Manager Office phone 2691. D-8-x

DRESSMAKING

LADIES PLEASE PHONE 81863. EVENing dresses a specialty. All kinds of dress making. Satisfaction guaranteed. Prices very reasonable. M271tf

DRESSMAKING DONE BY THE DAY BY experienced dressmaker. Miss Scott. Phone 4989. A-16-x

DANCING SCHOOL

J. P. SULLIVAN'S SCHOOL OF DANCing. Waltz, Two-step, Three-step, Dip Schottische and French Minuet guaranteed in two weeks or tuition refunded. Studio, cor. 102nd and McDonald Drive (College Ave.). Phone 6524 after 7 p.m. A-1-x

DYERS AND CLEANERS

WE "DYE" FOR YOU — CLEANING, pressing and dressmaking. Empire Cleaners. Phone 71712. 10712 98th St. KKx

BULL DOG CLEANERS. PHONE 4348. 9626 Jasper East Nuf said KKx

ELECTRICAL

WESTERN ELECTRIC CO.—ELECTRIC wiring, fixtures, supplies. Prompt attention to night trouble calls. 10260 97th St. Phone 6033. K-250-x

FURRIERS

5,000 RAW COYOTE SKINS NEEDED. Practical furriers (L. Trudel, Prop.), Elizabeth, corner Howard. Phone 5147.

INSURANCE

McMANUS BROS., 540 SECOND STREET, Fire, Employers' Liability, Automobile, Personal, Accidental and Health Insurance. Money to loan. Phone 1687. C-1-x

MONEY WANTED

WE HAVE A GOOD DEMAND FOR MOney for first mortgage on farm lands and improved city property. If you have money for investment we will appreciate a call and will submit some applications to you. Phone 5356. Evening 4507. Whyte & Co., Ltd., Office 111 Brown Bldg., Cor. Jasper and Second St. Edmonton, Alta.

MULTIGRAPHING AND NOVELTIES

MULTIGRAPHING — QUALITY WORK, prompt service, "Bull Frog" carbon paper and ribbons, calendars, wooden metal, cloth and paper novelties, celluloid buttons. Advertising Novelty Co. 335 and 336 Tegler Block. Phone 6368

MUSIC

BRITISH AMERICAN CONSERVATORY of Music. Violin, mandolin, piano and organ Studios. 672 Namayo Ave Phone 5197. N2961

DOMINION ACADEMY OF MUSIC, 648 Fifth Street Principal, Madame Webb Phone 2703 U-26-x

MONEY TO LOAN

MONEY TO LOAN ON CLEAR TITLE farm and city property. Apply Box 25, Bulletin Office

MONEY TO LOAN ON IMPROVED farms. M. Runnalls. Phone 1654

MASQUERADE COSTUMES

MASQUERADE AND CARNIVAL COStumes for hire. Special rates for the country. Shaw & Company, 342 Namayo Avenue. Phone 6635 A-1-x

MARRIAGE LICENSES

I. B. KLINE & SONS, JEWELLERS, ISsuers of Marriage Licenses. "With a reputation for fine watch repairing." Corner Jasper and Queens ave. Phone 2450. x-x-x

JACKSON BROS., ISSUERS OF MARRIage Licenses. Leading Jewellers, 235 Jasper Ave., Edmonton. Phone 1244. x-x-x

ASH BROS., ISSUERS OF MARRIAGE Licenses, Jewellers and Diamond Merchants. 9212 Jasper Ave x-x-x

MACHINERY

NICHOLS BROS., MACHINISTS, BRASS and Iron Foundry. General repairs a specialty; manufacturers of sawmills, pulleys; boiler fittings kept in stock. Saws hammered and gummed. Phone 2312. 103 Syndicate Ave. x-x-x

OPTICIANS

DR. MECKLENBURG, OPTICIAN—21 years' experience; eleven years in Alberta. Eyes examined, tested and fitted with proper glasses. 9859 Jasper Ave., next to Blowey-Henry Co. Phone 5225. MM-283-x

OSTEOPATHIC PHYSICIANS

DR. W. H. ALBRIGHT, REGISTERED Osteopathic Physician. Suite 2-6-9 Jasper Block, 417 Jasper Avenue W. Phone 4542. A-1-x

DR. R. C. GHOSTLEY, REGISTERED Physician. Osteopathy, diet and electrotherapy. Phone 4541. 716 McLeod Block

PLANTS AND FLOWERS

BEAUTIFUL PLANTS AND HOMEgrown Cut Flowers, Wedding Bouquets and Floral Decorations. Walter Ramsay, Florist, Edmonton. Phone 82444. T-1-x

PATENTS WANTED

PATENTS—WRITE FOR HOW TO OBtain a Patent, List of Patent Buyers and Inventions Wanted. $1,000,000 in prizes offered for inventions. Send sketch for free opinion of Patentability. Our four books sent free. Victor J. Evans & Co., 180 Ninth, Washington, D.C. A-7-p

PUBLIC STENOGRAPHERS

ELGENE J. KNISLEY
PUBLIC STENOGRAPHER
CONVEYANCER, REPORTER
PHONE 5615
907 McLEOD BUILDING

EXPERIENCED TYPIST WISHES EVENing work copying manuscripts or handling private correspondence; accuracy and neatness assured; rates reasonable Phone 72368.

MISS BETHUNE, 600 TEGLER BLDG., 10189 101st St. Circular letters, transfers, agreements, etc. Commissioner for Affidavits. Phones 4987 and 6273

PAINTING, PAPERHANGING AND DECORATING

EDMONTON DECORATING CO.—HIGHclass interior and exterior decorations. All materials used by this firm are of the highest grade and guaranteed pure. Specialists in white enamel and hardwood finishing and color schemes; all work performed by practical workmen. Prices reasonable. Phone us your requirements. All work guaranteed. Phone 71226.

APARTMENTS

FOR RENT — OFFICES AND ROOMS. Rooms always warm during the cold winter months. Hot and cold water. Apply 125 or 166 Alberta Block, 10020 Jasper Avenue. J-220-x

TO RENT—4 ROOMED SUITE, CLEAN and unfurnished, corner 13th and Jasper, over grocery store. Rent cheap. Full plumbing. Phone 81060. A6-8c

WENZEL (GIBSON) BLOCK, CORNER Rice and Jasper East, unfurnished and furnished apartments. Apply janitor. M-11-x

ROOMS, SINGLE AND IN SUITES TO rent. Very low prices for coming months. Ernest Brown Block, Jasper E. J-226-x

MODERN SUITES IN LAMBTON BLOCK Prices low. Mustard & Day, 606 McLeod Block. J-226-x

PHYSICIANS AND SURGEONS

DR. BOULANGER, POST GRADUATE of Paris and London Hospitals. Ex-Surgeon Misericordia Maternity of Montreal (Genito urinary diseases laboratory.) Office and Residence, 152 Jasper East, next door to Yale Hotel. Phone 1032.

DOCTOR C. E. TURCOT, POST GRADUate of Paris, France. Treatment of children's diseases. Rooms 1 and 2, Helminck Block, 52 Jasper West. Office hours, 2 to 5 p.m., and 8 to 9 p.m. Morning by appointment. Telephone 4359. B-1-x

DR. CLYDE MACDONALD, PHYSICIAN and Surgeon, post graduate New York and Harvard Colleges. Maternity and diseases of women and children. Electrolysis for removal of superfluous hairs. Office, 320 Tegler Bldg. Phones 4129 and 81096. A-1-x

M. E. MACKAY, M.D.C.M. (McGILL), F.R.C.S. ED., F.A.C.S. and Post Graduate London, Liverpool, Edinburgh. Surgery and diseases of women. Residence 10843 80th Ave. Phone 3969. Office, 705 McLeod Block. Phone 5283. K-18-x

DR. J. E. AMYOT, PHYSICIAN & SURgeon. Midwifery, Diseases of Women. Office, Corner Elizabeth and First St. Phone 2065. Office hours, 2 to 5 and 8 to 9 p.m. Residence, 9327 107A Avenue. Phone 5103.

DR. C. C. TATHAM, SURGEON, General Surgery, Goitre, Diseases of Women. 410 McLeod Blk., opposite P. O. Office hours, 9 to 5. Phone 4171. Residence, 3546. xtc

DR. S. McGIBBON, SPECIALIST, EYE, Ear, Nose, Throat; post graduate London, Vienna. Adams Bldg. Phone 4292. F-3-x

PATENTS

PATENTS—FETHERSTONHAUGH & CO. "The Old Established Firm," Toronto. (Head Office) Royal Bank Bldg., Ottawa. 5 Elgin Street. I-177-x

RUBBER STAMPS

EDMONTON RUBBER STAMP CO., LTD. Makers of rubber stamps and seals. 10118 102nd St. Phone 6327 A 23

SURVEYORS

CAUTLEY AND CARTHEW, DOMINION and Alberta Land Surveyors, Licensed Mine Surveyors. All kinds of surveying and draughting done. Office, 14-15 Dominion Building. Phone 1773. J-219-x

COTE, TREMBLAY & PEARSON, DOMinion, Alberta and Saskatchewan Land Surveyors. Telephone 2328. P. O. Box 1077. Office, Cristall Block, 10141 Jasper avenue, Edmonton. B-1-x

SECOND-HAND STORES

REED AND ROBINSON, AUCTIONEERS and Valuators, 802-810 Jasper East. Goods bought outright for cash or sold on commission. Auction sales Thursdays and Saturdays 2 p.m. Merchandise sale Saturdays 2 p.m. Private sales daily.

SHAW & CO.—OLDEST AND MOST REputable second-hand dealer of the West. We buy furniture, clothing, shoes, for cash. Phones 6635 or 72209, and state whether you require lady or gentleman buyer. A-1-x

CLOTHING, STOVES, FURNITURE, household effects, etc., bought, sold and exchanged. Call at Thomas' Second-hand Store, for a square deal. 515 Namayo Avenue. Phone 5265. G-2-x

UNCLE SAM'S AUCTION ROOMS WILL buy second-hand furniture, stoves and clothing. Phone 4325 and Uncle Sam will call, or call 448 Jasper East, corner Namayo. D 8-7

RING UP 4769—WE BUY FURNITURE or anything you have and pay highest prices. Greenfield's Exchange, corner Howard and Rice. tf

DOMINION AUCTION ROOMS PAYS best cash prices for furniture, household goods, etc. Private sales conducted. 9625 Jasper E. Phone 5828. D-1-x

ALBERTA AUCTION ROOMS, 540-544 Jasper East. Highest prices paid for furniture, stoves, household goods, clothing, etc. Phone 1275. R-15-x

BEST SECOND-HAND CLOTHING SOLD at 9626 Norwood Blvd., also children's repairing. x-tc

TURKISH BATHS

EDMONTON TURKISH BATHS—A REAL Turkish Bath for $1, steam and shower 50c, tub 25c, sulphur bath 50c, special massage for rheumatism. J. H. McNichols, Prop. Formerly of Battle Creek Sanatarium. Open day and night. Gibson Block, Jasper E. Phone 4383. K-250

BON TON TURKISH BATHS — BEST service and up-to-date massage, chiropody, electric treatment. Everything convenient; lady attendants. Mrs. Wilson, 314 Namayo Avenue (new No., 10230); two blocks from Jasper Avenue. Phone 6686.

UNDERTAKING

WAINWRIGHT & JACKSON
Funeral Directors and Embalmers
Ambulance calls promptly attended to day or night. First-class livery and cabs. Day phone 3025. Night Phones 3288-3516. 769-tf

McCOPPEN, LAMBERT, LTD.—GRADUate undertakers; motor, hearse and ambulance; day and night service. Phone 4515 and 1639. 10550 Namayo Avenue D-1-x

THE CONNELLY McKINLEY CO., LTD. Funeral directors and embalmers. Private chapel and ambulance. 132 Rice Street. Phone 1525.

A. V. DUNHAM, LTD. — FUNERAL DIrector and embalmer. Lady attendant. Private chapel. 10333 Jasper Avenue Phone 5767

Get a Farm of Your Own
TAKE 20 YEARS TO PAY

if you wish. The land will support you and pay for itself. An immense area of the most fertile land in Western Canada for sale at low prices and easy terms, ranging from $11 to $30 for farm lands with ample rainfall—irrigated lands from $35. Terms—One-twentieth down, balance within twenty years. In irrigation districts, loan for farm buildings, etc., up to $2,000, also repayable in twenty years—interest only 6 per cent. Here is your opportunity to increase your farm holdings by getting adjoining land, or secure your friends as neighbors. For literature and particulars apply to

A. LaDUE NORWOOD, Land Agent, Dept. of Natural Resources, C.P.R. EDMONTON, Alberta.

Legislative Assembly of The Province of Alberta

EXTRACTS FROM THE RULES RELATING TO PRIVATE BILLS

52. All applications for Private Bills, properly the subject of legislation by the Legislative Assembly of Alberta, within the purview of "The British North America Act, 1867," whether for the erection of a bridge, the making of a railroad, tramway, turnpike, road, telegraph or telephone line, the construction or improvement of a harbour, canal, lock, dam, slide, or other like work; the granting of a right of ferry; the incorporation of any particular trade, or calling, or of any joint stock company, or otherwise for granting to any individual or individuals, any exclusive or peculiar rights or privileges whatever, or for doing any matter or thing which in its operation would affect the rights of property of other parties, or relate to any particular class of the community, or for making any amendment of a like nature to any former Act, shall require a notice, clearly and distinctly specifying the nature and object of the application, and where the application refers to any proposed work, indicating generally the location of the work, and signed by or on behalf of the applicants, such notice to be published, during two months, between the close of the next preceding Session and the time of the consideration of the petition, in four issues of The Alberta Gazette and of one other newspaper, published in English; and within two weeks from the first appearance of such notice in The Alberta Gazette two copies of the said Bill, with a receipt from the Provincial Treasurer for the sum of one hundred dollars, if the said Bill does not exceed ten pages, and ten dollars additional for each page over that number and for the purposes of this Rule 450 words shall be held to constitute a page and also in the case of a Bill incorporating a company, a receipt from the Registrar of Joint Stock Companies for such sum as would be payable by the applicant or applicants for the incorporation of a company with a similar capitalization to the capitalization of the company sought to be incorporated by such Bill, shall be placed by the applicant in the hands of the Clerk of the House, whose duty it shall be to get the said Bill printed forthwith. Copies of the newspapers containing the first and last insertion of such notice shall be sent by the parties inserting such notice to the Clerk of he House, to be filed amongst the records of the Committee on Sanding Orders.

53. No remittance of a deposit on account of a Private Bill or of any portion thereof shall be ordered by the House unless the same has been recommended by the Committee charged with the consideration of such Bill or unless the Bill has been withdrawn rejected or not reported upon in which cases the actual expenses incurred shall be deducted from the deposit received.

54. Before any petition praying for leave to bring in a Private Bill for the erection of a toll bridge is received by the House, the person or persons intending to petition for such bill, shall, upon giving the notice prescribed by the preceding rule, also, at the same time and in the same manner, give notice of the rates which they intend to ask, the extent of the privilege, the height of the arches, the space between the abutments or piers for the passage of rafts and vessels, and mentioning also whether they intend to erect a drawbridge or not, and the dimensions of the same.

55. Before any petition praying for leave to bring in a Bill for the construction of Railways, or for changing the route of the railway of any Company already incorporated, Tramways, or Canals, is received by the House, the person or persons petitioning for such Bills shall deposit with the Clerk the following documents:—

(1) A map or plan upon a scale of not less than half an inch to the mile, showing the location upon which it is intended to construct the proposed work, and showing also the lines of existing or authorized works of a similar character within or in any way affecting the district or any part thereof which the proposed work is intended to serve, such map or plan to be signed by the Engineer or other party making the same.

(2) A Book of Reference, in which shall be clearly set out the following information in separate schedules, namely:—

Schedule A.—The name of each municipality within which the proposed works, or any part thereof, are intended to be constructed; the population of each such municipality, as returned by the next preceding census; and the area of the rateable property within each such municipality, as returned by the next preceding assessment rolls thereof and this schedule may contain in a separate statement similar information as to the adjoining districts intended to be served by the proposed work.

Schedule B.—A general description of the nature, extent and proposed character of the contemplated works, and an estimate of the probable cost hereof, distinguishing the general items of construction, and the costs thereof respectively, as well as the nature, extent and probable cost of all engine and car stock, or other outfit or equipment necessary to the use and operation of the proposed undertaking, such schedule to be signed by the Engineer, or other person preparing the same.

Schedule C.—An Exhibit showing the total amount of capital proposed to be raised for the purposes of the undertaking, and the manner in which it is proposed to raise the same, whether by ordinary shares, bonds, debentures, or other securities, and the amount of each respectively.

Schedule D.—An estimate of the probable revenue of the proposed undertaking, showing the sources whence the same are expected to be derived; the annual earnings therefrom respectively; the probable annual cost of operation or working expenditure; and the annual net revenue applicable to the payment of interest on the proposed investments, such schedules to be signed by the person preparing the same.

56. All Private Bills for Acts of incorporation of or in amendment of Acts incorporating Railway Companies shall be drawn in accordance with the Model Bill attached to these Rules, copies of which may be obtained from the Clerk of the House.

(a) The provisions contained in any Bill which are not in accord with the Model Bill, shall be inserted between brackets, and when revised by the proper officer shall be so printed, and Bills which are not in accordance with this Rule shall be returned to the promoters to be re-cast before being revised and printed.

(b) Any sections of existing Acts which are proposed to be amended shall be reprinted in full with the amendments inserted in their proper places and between brackets.

(c) Any exceptional provisions that it may be proposed to insert in any Bill shall be clearly specified in the notice of application for the same.

57. All Private Bills for Acts of incorporation shall be so framed as to incorporate by reference the clauses of the general Acts relating to the details to be provided for by such Bills.—Special grounds shall be established for any proposed departure from this principle, or for the introduction of other provisions as to such details, and a note shall be appended to the Bill indicating the provisions thereof, in which the General Act is proposed to be departed from. Bills which are not framed in accordance with this rule shall be recast by the promoters, and reprinted at their expense before any Committee passes upon the clauses.

The marginal notes shall be attached to all Bills before being forwarded to the Clerk of the House.

Table of Fees to be Paid to the Registrar of Joint Stock Companies under Rule 52.

(See Cap. 20, 1913, Second Session.)

For registration of a company whose capital does not exceed $20,000...$50.00

For registration of a company whose nominal capital exceeds $20,000, the above fee of $50.00 with the following additional fees regulated according to the amount of capital, that is to say:

For every $5,000 or part of $5,000 after the first $20,000 up to $100,000.... 5.00

For every $10,000 or part of $10,000 after the first $100,000 up to $500,000.... 3.00

For every $100,00 or part of $100,000 thereafter 20.00

JOHN R. COWELL,
Clerk of the Legislative Assembly.

LARGE EVENING

AUCTION SALE

At Reed & Robinson's Auction Rooms, 802 Jasper East, on

SATURDAY, JANUARY 8TH,

At 7:30 Sharp

Comprising one 12 gauge repeating shot gun; carpenters' tools; axes, shovels, picks and saws; 1 water tank; boots and skates; 2 sets of A1 curling stones; several heaters, cook stoves and ranges; 2 cupboards; 1 chest of drawers; 1 sideboard; full kit of carriage builder's tools; snowshoes; **one almost new 1 horse cutter;** children's go-carts and sulkys; also baby buggies; two wall eight day clocks; blankets in 5, 6 and 7 pound weights; bed linen; pillows; curtains and shades; cutlery, also dishes and enamelware, new; **several high grade Elgin and Waltham watches, all new;** cocoa set in 4 pieces; silver flower baskets; 1 bronze clock; silver aigrette case; watch chains; lot of Japanese ornaments; 3 dozen tea spoons; two accordeons; brushes and opera glass; ladies' brooches; sewing machines; bedsteads, all sizes; dressers in golden and surface oak; bedroom tables and chairs; several camp cots; kitchen cabinets; 1 counter; also big stock of new doors; 1 very good plate camera and stand, lens cost $35; fur hats and caps; 3 very good men's fur and fur lined overcoats, suits and jackets; ladies' clothing; incubators, and a large quantity of other articles.

Special—See Saturday's papers for large and important auction sale of very valuable household furniture, etc., to be conducted **Tuesday next, January 11th.**

REED & ROBINSON
Phone 2159 Auctioneers

AUCTION SALE

OF

Dwelling House and Lot

No. 331 Sinclair Street.

Under and by virtue of the provisions of the "Land Titles Act" default having been made under a certain Mortgage to the Vendors, they are empowered to sell and there will be offered for sale by public auction by Wallace W. Howe, Auctioneer, at his Auction Rooms, at the McLeod Block, 10009 Rice Street, Edmonton, Alberta, on Wednesday, the 12th day of January, 1916, at the hour of twelve o'clock noon, the following property:

Lot 5, in Block 23, in Norwood subdivision of the City of Edmonton, according to a map or plan of said subdivision of record in the Land Titles Office for the North Alberta Land Registration District as Plan XLIII.

The property is well situate, convenient to Kirkness Street cars and the Vendors are informed that there is erected thereon a frame dwelling house in good repair, two-storeys high, 26x22 feet, on concrete foundation, with full seven-foot basement and concrete floor, and containing seven rooms, exclusive of hall, bath-room and sleeping balcony, fully modern and heated by hot-air furnace.

The property will be offered for sale subject to a sealed reserve bid and free from all encumbrances except taxes for the current year.

Terms of sale: Ten per cent. cash at the time of sale, and the balance according to favourable terms and conditions to be made known on application to the Vendor's Solicitors undermentioned, or at the time of sale.

For further particulars and conditions of sale apply to Wallbridge, Henwood, Gibson & Mills, Solicitors for the Vendors.

DATED at Edmonton, Alberta, this 10th day of November, 1915.

HOW TO KEEP YOUR CAR FROM FREEZING

(Continued from page thirteen)

quarter discharged and will freeze at 60° degrees below zero.

When taking hydrometer readings make sure that the solution (electrolyte) is up to the proper level, covering the plates. If not, add distilled water and run the motor for at least tow hours then take another hydrometer reading.

The battery must be kept in a dry place (where the temperature is known not to go below 20 degrees above zero), yet away from any excessive heat.

Do not store the battery where there is any likelihood of tools or anything else being laid across the top.

The observance of the above suggestions will prevent any loss of eiciffency during the months and enable you to get the most out of your starting and lighting system every month of the year.

SATURDAY NOON

AUCTION SALE

AT 2 P.M., JANUARY 8TH,

At Reed & Robinson's Auction Rooms, 802-810 Jasper East.

A fine assortment of household furniture, viz., dining room suite in sloid quarter cut oak, comprising buffet, extension dining table and 6 chairs with leather seats; kitchen baking cabinet; fumed oak library table; mission oak arm chair; fumed oak china cabinet; quarter cut oak dresser with shaped mirror; arm chair and rocker in fumed oak; Griffith organ in good order; Raymond drop head sewing machine; baby buggy; secretaire in mission oak; two mahogany rockers with leather seats and backs; wicker arm chair; mahogany and oak centre tables; card table; oak chest of drawers; couch with drop sides; Winnipeg bed; two beds, springs and mattresses; oil store; drop head tables; kitchen chairs, etc., etc.

REED & ROBINSON
Auctioneers and Valuers Jasper East

UNRESERVED

AUCTION SALE

On the instructions of John Malcolm, Esq., Official Assignee, Red Deer, the undersigned will sell by Public Auction at

THE LELAND HOTEL, LEDUC

ON

Saturday, Jan. 15, 1916

AT 1 P.M.

The Whole of the Contents of the said Hotel, consisting of

3 Pool Tables, Large Office Safe, Remington Typewriter, Cash Register, and Writing Desk, also all kinds of Household Furniture and Utensils, including Piano, Buffet, Meat Safe, Ranges and Heaters, Tables and Chairs of all kinds, Beds and Bedding, Bedroom Dressers and Commodes, Carpets, Linen, Pictures, Lamps, Cutlery, Mirrors, Dishes, etc., etc.

TERMS CASH

D. M. COLQUHOUN,
Auctioneer

Serbia Has Had Six Capitals in Past 2 Months

Winter Tells of Hardships of Serbian Army In Its Flight Through Albania.

Paris, Jan. 6.—Hardships encountered by the Serbian army in its flight through the mountains of Albania are described in a letter to the Temps, sent from Scutari on December 11.

"This is the sixth capital Serbia has had during two months," says the writer. "After Nish it was Krallevo, then Raska, Mitrovitza, Prisrend, and, finally, Scutari.

Terrible Precipices.

"As a tourist, I am acquainted with the Alps, the Carpathians and the Pyrennes, but I have never seen such goat paths for roads, running along the edge of terrible precipices and the side of peaks in the clouds. The officials of the Serbian government rode little mountain ponies, but often they had to abandon their mounts and go on foot. I have seen their horses slip and fall into abysses. Sometimes one had to go on all fours. Some, to avoid vertigo, had to be guided with closed eyes.

"Then there was snow, which caused fresh suffering. Roads were worn through the snow a yard deep. Albanian guerillas were taking pot shots at us from behind rocks high up or from opposite sides of the canyons.

Munitions Destroyed.

"The army could not bring its guns and convoys through such country. When we began to enter it we had to destroy automobiles, wagons, vehicles and every sort of gun. Officers and soldiers wept as they demolished their guns—those pieces of steel which they called their 'French friends,' the ordnance having been made at Creuso. Then men had been attached to them, and an artilleryman served the same gun for years. Some officers refused to destroy their pieces, saying they preferred to use their last bit of strength in trying to save them; and some of them have succeeded and actually have brought their guns across.

"After all these sufferings, cold, hunger and fatigue, many soldiers being barefoot, we are here.

"Altogether there have arrived by various routes six thousand women and children. The tragedy of the situation is that the army has almost nothing to eat. The soldiers had no bread for four days, but small quantities of flour were kept for the women and children."

Chicago Street Car Overturns; Catches Fire

Motorman is Taken Into Custody—Many Passengers Injured.

Chicago, Jan. 7—A Chicago and Milwaukee electric car, containing thirty passengers, overturned and caught fire as it rounded a curve at the suburb of Wilmette last night. None were killed, but many were injured.

Nine of the injured were taken to the Evanston hospital and fifteen to the Kenilworth sanatarium. All are residents of Chicago or North Shore suburbs. The car crashed into a tree and a telephone pole, turned on one side, and caught fire. The passengers, including most of the injured crawled out through the broken windows.

Willam Oppenheimer, of Highwood, Ills., motorman of the car, was taken into custody by the police, pending an investigation.

Two hundred and fifty passengers ... Kansas and Texas railroad's fast train, the Texas special, escaped death and serious injury between Oktaha and Rentiesville, Okla., early on Friday, when the all-steel train, making up lost time, left the rails, and six coaches, stripped of their trucks, plunged into the ditch ... the right of way. Not a single passenger was injured.

FRATERNAL ORDERS

THE INDEPENDENT ORDER FORESTERS provides protection for men and women at co-operative cost. For dates of court meetings and cost of benefits apply E. A. Shoebotham, Supt. of Organization, 536 10th St. Phone 82314.

LOYAL ORDER OF MOOSE
Meet every Thursday in the Moose Hall, 10434 99th St. at 8 p.m.
Phone 5402
H. BAKER, Secretary

BROTHERHOOD OF AMERICAN YOEMEN
Meet in Mechanics' Hall, Third St., First Wednesday of every month, 8 p.m. Foreman, Geo. W. Meredith. Phone 2685.
R. F. BAYLY, Phone 182

JUDICIAL SALE

Of Town Property

PURSUANT to the Judgment and Final Order for Sale in a certain action in the Supreme Court of Alberta, Judicial District of Calgary, No. S.C. 9840, there will be offered for sale by Frank Mahaffey, Auctioneer, by Public Auction, at the Post Office, in the Town of Tofield, in the Province of Alberta, on Saturday, the 22nd day of January, A.D. 1916, at 9:30 o'clock in the forenoon, the following lands and premises:

Lots 10, 11 and 12, in Block 11, in the Town of Tofield, in the Province of Alberta, as shown on a Map or Plan of record in the Land Titles Office for the North Alberta Land Registration District as Plan "9200-S." The Plaintiffs are informed that there is erected upon the said lands a hotel 52' x 60' with addition thereto 33' x 24' and Liento 10' x 12', also a Wash House 16' x 24' and an Ice House 16' x 24'. The main par tof the hotel is 3 storeys high.

The property will be offered for sale subject to a Reserved Bid which has been settled by the Court.

TERMS: Ten per cent. deposit at the time of sale; 15 per cent. within 90 days without interest, and the balance in three equal deposits payable 6, 9 and 12 months from date of sale; the last three instalments to bear interest at the rate of 8 per cent. All payments excepting initial deposit to be made to the Clerk of this Court at Calgary.

Further Conditions of Sale will be read at the time of the sale or may be had from Messrs. Lennard, Bernard & Good all of Cadogan Block, Calgary, Alberta, Solicitors for the Plaintiffs.

DATED at Calgary, this 7th day of December, A.D. 1915.

(Sgd.) LAWRENCE J. CLARKE,
Clerk of the Court.

APPROVED:
(Sgd.) L. F. CLARRY,
M. C.

MONEY AND MARKETS

Friday's Wheat Prices

	CASH Close	MAY Open	MAY Close
Winnipeg	114¾	122½	120¾
Minneapolis	125⅝	125	122½
Chicago	127	127½	125¼

GRAIN MARKETS

WINNIPEG CASH.

Winnipeg cash—Wheat: 1 Northern, 114 3-4; 2 Northern, 112 1-4; 3 Northern, 108 1-2; No. 4, 105; No. 5, 97 1-2; No. 6, 87 1-2; feed, 77 1-2.

Oats—2 C.W., 40 3-4; 3 C.W., 37 1-4; extra 1 feed, 37 3-4; 1 feed, 36 3-4; 2 feed, 35 3-4.

Barley—No. 3, 61 1-2; No. 4, 56 1-2; feed, 48 1-2.

Flax—1 N.W.C., 201; 3 C.W., 198.

WINNIPEG OPENING.

Winnipeg, Jan. 7—Wheat opened 1-2c higher with May and July both at 1.22 1-4. Chicago was 5-8c higher with May at 1.27 1-2 and July at 1.19 1-2. Minneapolis opened 5-8 to 7-8 higher with May at 1.25 and July at 1.23 7-8. There was no development in the cash situation up to 10.15, beyond the statement that it was dull.

Operating strength in futures did not hold and at 10.15 Winnipeg May was at 1.21 3-4.

Inspections yesterday were 309 cars as compared with 112 cars a year ago. In sight today were 375.

WINNIPEG CLOSE.

Winnipeg, Jan. 7—Winnipeg market closed 1 cent to 1 1-8 lower on a rather wide fluctuation. Oats dropped only 1-8. Trade was limited, there being periods when for six or eight minutes no trades were recorded.

Later in the morning the Russell News Agency reported 100 vessels had been secured for movement of the Australian crop, with a capacity of 20,000. The Modern Miller reported green bugs in Illinois

Bradstreets' weekly clearances were given at 11,000,000 for wheat and flour and 1,032,000 for corn.

CHICAGO OPENING.

Chicago, Jan. 7.—Wheat developed weakness today, influenced by the fact that the cable advices were disappointing to the bulls. According to one exporter, British dealers were offering to resell, at a substantial reduction as compared wth last night's offers from this side of the Atlantic. On the other hand vessel rates from Argentina continued to advance, and it was admitted that shipments from Australia during January and February would be only moderate. Prices here after opening 3-8 to 1-2 cent off to 1-2 to 5-8 cent up, with May at 1.26 1-2 to 1.27 1-2, and July at 1.19 to 1.19 1-2 underwent a decided sag all around before beginning to react.

Corn showed strength at first, but eased off when wheat turned downgrade. The initial firmness of the corn was due to lightness of the receipts and to jumps in foreign quotations. Opening prices here, which ranged from 1-8 to 1-4 to 3-8 to 1-2c higher, were followed by a moderate general setback.

Oats reflected the changes in corn. Commission houses, though, seemed to favor the buying side.

Selling from packers tended to weaken provisions. The market was fairly well sustained, however, by speculative demand.

CHICAGO GRAIN.

Chicago, Jan. 7.—Cash close wheat: 2 red, 127; 3 red, 124 1-2; 2 hard, 122 7-8 to 123; 3 hard, 118 to 120.

MINNEAPOLIS GRAIN.

Minneapolis, Jan. 7.—Cash close wheat: No. 1 hard, 125 5-8; 1 Northern, 123 1-8 to 123 5-8; to arrive, 122 to 122 5-8; 2 Northern, 117 5-8 to 120 5-8; 3 wheat, 116 5-8 to 117 5-8.

Oats: 3 white, 42 3-4 to 43 1-4.

LIVERPOOL GRAIN.

Liverpool, Jan. 7—Wheat, spot, 1 Manitoba 13s, 4 1-2d; No. 2 13s, 3 1-2d; No 3, 13s 1-2d, 2 hard winter new 12s 6d.

BROOMHALL REPORT.

Liverpool, Jan. 7—(Broomhall)—After the opening the market was firm with fair buying by millers on the firmness of the Manitoba and winter offers, and dearness and scarcity of natice offers.

Spot market is firm, and unchanged to 1-2d higher, with good demand for Manitoba and reports of light actual movement in Argentina. Cargo market is firm; winters and Manitobas unchanged, later advancing to 1 1-2 to 3 cents over yesterday. Plates are unchanged. Australians 2d to 6d lower. Continental demand is better and bids higher. Corn firm with dearer plate offers decreasing; spot market 1 1-2d higher and parcels market 3d higher. Argentina freights strong, about 10s higher since Tuesday at 142s 6d with avilable range very light. Weather is clear and hot. Further rain caused some damage.

Broomhall cables: The transportation of the Australian crop; nothing definite is known, but it is understood shipments during January and February will be moderate.

India: Rainfall under normal.

EXCHANGE QUOTATIONS.

(By Morning Bulletin Leased Wire)

NEW YORK, Jan. 7.—Mercantile paper, 3 to 3 1-4. Sterling sixty-day bills, 471; demand, 475 1-4; cables, 476. Francs, demand, 5.85; cables, 584. Marks, demand, 73 1-4; cables, 73 1-2. Kronen, demand, 12 3-4; cables, 13. Guilders, demand, 44 5-8; cables, 45 1-8. Lyr, demand, 659; cables, 658. Roubles, demnda, 29 7-8; cables, 30 1-8.

Drafts on London and Paris were stronger in the later dealings. Demand, 475 5-8; cables, 476 1-4. Francs, demand, 583; cables, 582 1-2.

BONDS NOW ON MARKET

The issue of $500,000,000 Anglo-French war bonds, recently underwritten in the United States at 96 1-4 and sold to the public at 98, are now being bought and sold like any other security on the New York exchange.

It is perhaps unique in the history of finance that a premier security like these bonds should be selling as low as they are, viz., between 94 and 95. While not costing the respective governments this rate, these prices actually yield the investor between 6 and 6 1-2 per cent.

EASTERN LIVESTOCK

WINNIPEG LIVE STOCK.

(By Morning Bulletin Leased Wire)

WINNIPEG, Jan. 7.—Cattle market today is steady, prices holding firm at yesterday's close. Good butcher cattle were in better demand, while lower grades are steady.

The hog market today was weak. Prices have dropped a quarter of a cent per hundred.

The market today is in a very unsettled state as the receipts are very heavy. Over 3,800 hogs were on sale today.

Steers—Choice heavy steers, 6.25 to 6.75; choice butcher, 5.50 to 6.25; fair to good 5.60 to 5.85; common butcher, 5 to 5.25.

Heifers—Choice fat, 5.50 to 5.85; choice fat cows, 5.25 to 5.50; fair to good butcher cows and heifers, 5 to 5.25; common cows, 3.50 to 4.80; calves, 6 to 7; canners, 2 to 2.75; good milk cows, 5 to 5.75; common, milk cows, $40 to $50.

Stockers and feeders — Breeder steers, 5.60; breedy heifers, 5 to 5.25; fir to agood steers and heifers, 4.25 to 4.75; common steers and heifers, 3.75 to 4.25.

Bulls—Fair to good and choice, 4.50 to 5.

Oxen—Smooth and fat, 5 to 5.25; fat rough, 4 to 4.50; common and thin, 3 to 4.

Hogs—Select, 8.75; medium, 8.50; pigs, 130 to 140 pounds, 7 to 7.25; sows, 6.25 to 7.

Sheep—Fat, 6.25 to 6.75; lambs, 7.75 to 8.25.

CHICAGO LIVE STOCK.

CHICAGO, Jan. 7.—Hog receipts 52,000, weak to 10c lower; bulk, 6.80 to 7.10; light, 6.60 to 7; mixed, 6.75 to 7.20; heavy, 6.75 to 7.20; rough, 6.75 to 6.85; pigs, 5.65 to 6.70.

Cattle receipts 2,000, firm; native beef steers, 6.30 to 9.50; western steers, 6.35 to 8.15; cows and heifers, 3.10 to 8.40; calves, 7 to 10.75.

Sheep receipts 15,000, firm; wethers, 6.90 to 7.50; ewes, 5.50 to 6.80; lambs, 8 to 10.60.

ST. PAUL LIVE STOCK.

South St. Paul, Minn., Jan. 7.—Hogs receipts 2,000, steady; range, 6.60 1-4 to 6.80; bulk, 6.70 to 6.75.

Cattle receipts, 3,000; killers weak to 10 cents lower; steers, 3.75 to 8.75; cows and heifers, 4.25 to 6.75; calves, 25 cents lower, 4.50 to 5.90; stockers and feeders slow to steady, 4.00 to 7.00.

Sheep receipts 1,000, steady; lambs, 5.00 to 9.50; wethers, 5.90 to 6.50; ewes, 2.50 to 6.25.

Norwegian Ship Is Latest to be Sunk in Channel

London, Jan. 7—The Norwegian steamer Fridtjof Nansen, of Bergen, bound from the east coast of Africa for Rotterdam, was sunk in the English channel Wednesday. Two of the crew were killed, while the remainder were landed at Deal yesterday. She was 3,275 gross tons.

VANCOUVER NOMINATIONS.

Thursday was civic nomination day in Vancouver. With Mayor Taylor out of the way, the field appeared wide open for the mayoralty, and there is no less than five candidates in the field. They are: Jos. Martin, W. Hepburn, J. D. McNeill, Mr. McBeath and Thomas Kirkpatrick. Betting up to date is rather in favor of the last-named.

ENTERS BIG SUIT AGAINST C.N.R. FOR MILLION AND HALF

Failure of Company to Make Port Mann Western Terminus Is Cause.

Ottawa, Jan. 7.—An action involving millions, and in the outcome of which people all over Canada will be interested, will be entered in the courts of Ottawa within a few days.

The defendants will be the Canadian Northern Railway and the plaintiffs will be the Pacific Properties, Ltd.

This suit is to recover $1,500,000, because of the failure of the Canadian Northern to make Port Mann their western terminus. It is claimed by the plaintiffs, who bought property to the value of over a million dollars in the Port Mann townsite, that they did it on the definite and absolute assurance that Port Mann would be the Pacific terminus of their transcontinental line. Acting on this assurance, they re-sold a large amount of the property, the purchasers of which are scattered all over Canada.

The sub-purchasers made their investments on the representations of the Pacific Properties, Ltd., that the Canadian Northern were going to spend millions in the place, develop the water front, construct shops and, in short, it was to become an important city.

Changed Their Minds.

After the property had been offered for sale all over Canada, and had been widely advertised as the western terminus of the Canadian Northern, the railway officials changed their minds, and entered into a deal to make Vancouver their terminus. The sub-purchasers, who include a large number of Ottawa people, raised a big howl, and asked the promoters of the Pacific Properties, Ltd., "What about it?"

The Pacific Properties people then got after the railway company, but have been unable to obtain any satisfaction, and have finally decided to ask the courts for redress.

Colonel Wm. McBain, one of the promoters of the Pacific Properties, Ltd., who for the past year has been seeking to have the Canadian Northern carry out their original understanding, stated today that the writ would be served on the company within a very few days.

Big Sum Invested.

Colonel McBain stated that between two and three millions had been invested in Port Mann to date, and it would all be thrown away if the company are permitted to abandon it, as is their present intention.

He says that a big English syndicate also purchased a large block of land in the townsite, but he had not heard what action they were taking.

Farm For Sale

AT A

Great Sacrifice!

We Are Authorized to Sell the S.E. ¼ of 8-53-3-W. 5th, for $8.00 Per Acre

Terms—Purchaser to assume $800 mortgage and to pay the balance in cash.

Improvements—15 acres cultivated. 20 acres more pratically ready for breaking. Small log house with shingle roof.

Julian Garrett Limited
409 Agency Bldg. Phone 5768
Edmonton
Insurance of All Kinds Handled.
8% Farm Loans a Specialty.

GRAND TRUNK PACIFIC

Pacific Coast Excursions

To Prince Rupert, Vancouver, Victoria, B.C.

First Class Return Tickets on Sale
December 7th, 8th, 9th, 10th, 1915.
January 11th, 12th, 13th, 14th, 1916.
February 8th, 9th, 10th, 11th, 1916.

FINAL RETURN LIMIT .... APRIL 30TH, 1916.

Rates apply via Grand Trunk Pacific Railway to Prince Rupert, thence via Grand Trunk Pacific Steamers.

INCLUDES MEALS AND BERTH ON BOAT.
PASSENGER EQUIPMENT.

Electric-lighted standard and tourist Sleeping Cars, Day Coaches, Diner, also large and commodious Parlor-Observation Car.

Full particulars from J. F. PHILP, City Passenger Agent, 153 Jasper Ave. E., Phone 4057, or TIPTON & CO., 10428 Whyte Ave., Phone 31528.

CANADIAN NORTHERN

EXCURSIONS

To Vancouver, Victoria, New Westminster

$33.15

Return From Edmonton

PROPORTIONATELY LOW FARES FROM OTHER STATIONS ON CANADIAN NORTHERN RY.

Tickets on Sale January 11, 12, 13, 14, Feb. 8, 9, 10, 11.—Allowing 15 days to reach destination on going trip. Return Limit, April 30th, 1916.

Steel Electric Lighted Standard Sleeping Car, Library Observation Car, Edmonton to Vancouver, Day Coaches. Dining Car Service.

Electric Lighted Tourist Sleeping Cars Leave Edmonton, Jany. 14, 16, Feby. 11, 13. Through to Vancouver. Berths at half regular standard car rates.

Fullest information from City Ticket Agent, C.N.R., McLeod Block, Opposite Post Office, Edmonton, Phone 1712, or Depot Ticket Office, Phone 4731.

UNION BANK

OF CANADA

Keep the Family Savings in a Joint Account

In the names of two or more members—Husband and Wife, Brother and Sister, or Father and Son. It is an all-round convenience, as either can deposit or withdraw money, and in case of death the balance goes to the survivor without any formalities, forming an immediate source of ready money

EDMONTON BRANCH: J. J. ANDERSON, MANAGER.

IMPERIAL BANK of CANADA

HEAD OFFICE:
TORONTO, CANADA.

Capital Authorized $10,000,000
Capital Paid Up 7,000,000
Reserve Fund 7,000,000

BRANCHES THROUGHOUT THE DOMINION OF CANADA.

A General Banking Business Transacted.

Letters of Credit and Travellers' Cheques Issued.

SAVINGS BANK DEPARTMENT
Interest Allowed on Deposits from Date of Deposit.

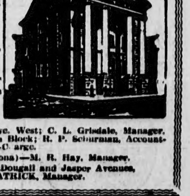

Branches in Edmonton:

West End Branch—510 Jasper Ave. West; C. L. Grisdale, Manager. North Edmonton Branch—Sillman Block; R. P. Schurman, Accountant-in-Charge.

Edmonton South (Strathcona)—M. R. Hay, Manager.

MAIN OFFICE—Corner McDougall and Jasper Avenues, G. R. F. KIRKPATRICK, Manager.

JANUARY CLEARANCE SALE

WOMEN'S FANCY COLLARS

We have 125 Women's Fancy Collars in lawn and pique of good quality. In the new Lily effect. Several odd lines and broken lots. Some are all white—others with colored trimming and others in black and white effects. These were regular to 50c values. SATURDAY BARGAIN **15c**

—Main Floor

WOMEN'S HANDKERCHIEFS

250 only Women's Fine Embroidered Handkerchiefs, some pure linen, large assortment—all different kinds. They are slightly soiled from counter handling. They were 30c to 50c each. SATURDAY, each **25c**

150 only Women's Fancy Embroidered Handkerchiefs—pure linen. Slightly mussed from handling. Were regular 20c and 25c each. SATURDAY .... **2 for 25c**

FRENCH VELVETS AND VELOURS

An Unheard of Bargain!

—French Velvet in the finest of finish and colorings; also some Velours. All 50 inches wide and in green, blue, rose, crimson and mulberry; some plain—others in striped or gaspe effect. Regular to $3.00 yard. JANUARY CLEARING SALE **89c**

—Floor Three

WILTON CARPETING

—1000 yards of heavy back, closely woven pile, Wilton Stair and Body Carpeting, in the finest of shades only, and designs that bespeaks the QUALITY of the goods. Colorings in green, brown, rose, also Oriental colorings in exceedingly attractive designs. 27 inches wide. Regular to $2.65 per yard. JANUARY SALE **$1.49**

JANUARY CLEARANCE SALE

GREAT EXPECTATIONS in ECONOMY to be FULLY REALIZED at the "BAY" SATURDAY

Wool Coatings, Suitings, Tweeds and Dress Goods Priced in Many Cases at Less than Half their Regular Value!

GROUP 1—Comprises several of our well known lines in Wool Crepes, Bedford Cords, Whipcords, Gaberdines and heavy basket weaves, in all wool, and in most wanted shades. Widths 42 to 48 inches. Regular to $1.75 per yard. JANUARY SALE, yard **69c**

GROUP 2—Consist of all Wool Coatings, Tweeds, Suitings, in plain stripes and plaid effects. The Coatings are of good weight for early spring wear and the suitings are of the most useful make in both weave and colors, the latter of which are subdued in tone and quite in keeping with the present trend of fashion. Widths 48 to 56 inches. Regular to $2.25 per yard. JANUARY SALE, yard **98c**

We are telling today of new goods bought at extremely low prices, and, as well, of clearance lots, the result of recent busy selling, priced to bring them quick disposal. You'll find economies clear-cut and generous on every floor—savings to be realied exactly as we tell about them in this page. And—something more than low prices, however, can be relied upon. In the January Clearance Sale, in all merchandise, no matter how low prices may have dropped, nothing is here that does not measure up to the usual high Hudson's Bay standard of excellence. Here is the news for Saturday. Too good to skip even a word.

Phone 6141 For Information, Complaints, Adjustments—Local 24 **Phone 6141**

Oriental Rugs at Less than Half Price!

—8 only of these beautiful Rugs placed on sale for quick clearance. Some are in the famous Cadaif make—others in Mirzapore—but everyone a BARGAIN in itself. Note the reduced prices!

1 only 12 ft. 4 in. x 9 ft. 5 in. CADAIF RUG, colors rose and pale green—a beautiful soft toned rug of very deep pile. Regularly $160.00. SPECIAL SALE **$69.50**

1 only 11 ft. 6 in. x 7 ft. 9 in. CADAIF RUG, colors terra cotta, blue and fawn, especially suitable for Livingroom, Dining Room or Den. Regular $125.00. SPECIAL SALE **$59.50**

1 only 10 ft. 6 in. x 8 ft. 2 in. reseda, green, terra cotta and fawn; 1 only 12 ft. x 9 ft. 6 in., terra cotta, brown and blue. Regular $69.50. SPECIAL SALE **$32.50**

1 only 12 ft. 3 in. x 9 ft. 2 in. in blue and rose; 1 only 12 ft. 4 in. x 9 ft. 5 in. in blue and green. Regular $85.00. SPECIAL SALE **$39.50**

SEVERAL SMALLER SIZES suitable for hall or den, mostly 3 ft. x 6 ft. Regular $14.50. SPECIAL SALE **$6.95**

SUNDOUR BATH MATS

—One dozen only, of high class washable Bath Mats, in elegant colorings of green, blue, rose and suitable designs. Regular to $3.65 each. JANUARY SALE **$1.49**

The Hudson's Bay Company.

INCORPORATED 1670 HERBERT E. BURBIDGE, STORES COMMISSIONER

A Wonderful Sale of Ladies' Boots

Ladies' Boots in plain toes and with caps, both in Vici Kid and Gun Metal. Low heels for the young girls and high and medium heels for the ladies. These boots come in both lace and button with cloth or kid tops. All sizes. JANUARY SALE PRICE, pair **$2.95**

Satin Wash Ribbon

1080 yards Fancy Satin Wash Ribbon, two inches wide in daisy and pretty bow knot designs. Colors white, pink, sky and mauve. SATURDAY SPECIAL, per yard **15c**

Children's Swiss Lawn Dresses

Embroidered Swiss Lawn of good quality. Embroidered in dainty patterns. There are 24 only; white. Genuine Swiss make. For ages to 4 years. SATURDAY BARGAIN **98c**

(No Phone or C.O.D. Orders, Please)

—Floor Two

Hat Trimmings

—Ostrich novelties, Pom Poms, Numidi Aigrettes and Paradise, wings, novelty feather mounts, etc. Regular to $5.00. SATURDAY SALE **59c**

Skating Caps

—Of Corduroy and Plush, good full size with rolled brim at side. Colors navy, brown, red and black. Regular to $2.95. SATURDAY SALE **$1.00**

—Millinery, Floor Two

Regular to $20.00 Millinery for $4.95

—Pattern Hats, imported models; best Lyons velvet; wide Sailors, Flop styles, Tricorns, Poke styles, etc. Trimmings of ostrich, flowers, etc. These hats were selling regularly to $20.00. SATURDAY CLEARANCE **$4.95**

Saturday's 25c Star Luncheon
In Cafeteria.
Baked White Fish.
French Fried Potatoes.
Apple Pie. Bread and Butter.
Tea. Coffee. Milk.

Saturday's 25c Star Luncheon
In Cafeteria.
Irish Stew.
Mashed Potatoes.
Lemon Pie. Bread and Butter.
Tea. Coffee. Milk.

Warm Dresses For Kiddies

Lot one comprises Serges, Velvets, Corduroy and Panama Cloth. Made with high neck, long sleeve, medium and low waistline, lace collar. They are finished with dainty touches of braid. These are the season's newest styles. In navy, brown, scarlet and copenhagen. For ages 2 to 12 years. Regular to $4.00. ON SALE SATURDAY **$2.95**

Lot two includes Velvets, Serges, Corduroys and Panama Cloths and will be found in a big variety of styles and colors. In two-piece and plain styles, with low or medium waistline. They have nifty touches of contrasting color—some with neat lace collar and cuffs. Colors navy, brown, scarlet, grey, copenhagen and black and white checks. For ages 2 to 12 years. Regular to $6.50. ON SALE SATURDAY **$3.95**

—Floor Two

SATURDAY'S GROCERY BULLETIN

Offering Special Saturday Savings. Orders taken on the Night Phone from 6 to 11 p.m. assure you of Early Morning Delivery.

Seal of Quality Flour in 98 lb. sacks $3.10
Rolled Oats, extra cream, 20-lb. sack 55c
Royal Chef Pastry Flour, 10 lb. sacks 39c
Peas, Beans, Corn, very best quality, 3 tins for 33c
Tomatoes, finest full pack, 2 tins for 25c
Corn on Cob, Fleur de Lis brand, per gallon tin 55c
Libbey's Asparagus Tips, per tin .. 25c

Keystone Quality Canned Fruits: Peaches, Pears, Apricots and Cherries, in heavy syrup. Regular 40c per tin. Saturday special, **3 Tins for 99c**

Finest Granulated Sugar, 20 lb. sack $1.60 (Limit 2 sacks to customer and delivered only with other groceries)
H.B. Co.'s Tea, No. 2 blend, in 3 lb tins $1.45
H.B. Co.'s Tea, Household Blend, a fine family tea, 3 lbs. for $1.00
Malkin's Best Coffee, in 2 lb. tins. Reg. 85c, for 75c
Eggo Baking Powder, per 1 lb. tin .. 20c
Fancy Seeded Raisins, 2 pkgs for 25c
Fancy Recleaned Currants, per pkg.. 15c
Krinkle Corn Flakes, 2 pkgs for 15c
Edwardsbury Syrup, 3-lb. tin 14c
Roman Meal, per pkg 25c
Purity Oats in family carton, 2 for 45c

Chiver's Old Country Jam in 2-lb. tins. Regular 45c. Special per glass **34c**

Shelled Walnuts, finest halves, per lb. 45c
Lobster, in 1 lb. tins. Regular 65c. Saturday 40c
Finest Standard Oatmeal, medium or fine, per 10 lb. sack 40c
Creamo Breakfast Cereal, 10 lb. sack 40c

FRUIT SECTION

Third Floor.

Ontario Baldwin Apples, extra fancy. Saturday special, 5 lbs. for 25c
New Navel Oranges, fancy, 100 cases, nice large size. Reg. 40c dozen. Saturday sale, 2 dozen for 58c
Fancy California Lemons, per dozen.. 35c
Grape Fruit, each 10c
Fard Dates, per lb. 15c
Table Figs, extra fancy, per lb. 25c
Mixed Nuts, per lb. 25c
Cabbage, Lettuce, Parsnips, Beets, Carrots and Turnips at lowest prices.

BISCUIT SECTION

North West Soda Biscuits, plain and salted, per tin 30c
Christie's Sodas, in family pkgs 21c
North West Sweet Biscuits, in 10c pkgs, 3 pkgs for 25c
Christie's Graham Wafers, per tin .. 35c
Christie's Reception Wafers, per tin .. 35c
Sultana Cake, per lb. 25c
Cream Puffs, per dozen 35c
Short Bread, per dozen 10c
We carry full supplies of Fancy Cakes and Pastry.

CANDY SECTION

Main Floor.

Riley's Tofee, special per lb. 30c
Bar'ey Toys. Reg. 25c lb. for 15c
Patterson's Pattercrisps, per lb. 25c
Ganong's French Mixture, special, lb. 25c
Horehound Twist, per lb. 19c
Rowntree's Gums and Pastilles. Reg. 50c. On sale Saturday per lb. 35c
Candy Layer Figs, in boxes. Reg. 40. Special per box 25c
Ganong's and Lowney's high-class Chocolates, per lb. 50c

Saturday's 25c Star Luncheon
In Cafeteria.
Fish Cakes.
French Fried.
Mince Pie. Bread and Butter.
Tea. Coffee. Milk.

Saturday's 25c Star Luncheon
In Cafeteria.
Cream of Tomato Soup.
Boiled Halibut.
Mashed Potatoes.
Bread and Butter.
Tea. Coffee. Milk.

SATURDAY'S DRUG SPECIALS

January Sale Prices in Vogue!

Horlick's Malted Milk .. 40c, 75c, $3.10
Virol Tissue Builder .... 40c & $1.15
Scott's Emulsion, for coughs and colds. Reg. 50c and $1 sizes for .... 35c & 75c
Pinkham's Blood Purifier and Vegetable Compound. Reg. $1.00 size 75c
Philip's Milk of Magnesia 55c
Fluid Magnesia, for children 20c
Weyth's Sage and Sulphur .... 40c & 85c
Sal Hepatica, three sizes.. 25c, 50c & $1.00
Colgate's Shaving Stick, large size .. 20c
Johnson's Shaving Cream, large size.. 20c
Daggett & Ramsdale's Cold Cream, in four sizes .... 10c, 30c, 35c & 65c
Talcum, Lily of the Valley and Violet 10c
Talcum, in pound tins 20c

SCHOOL SUPPLIES

Priced The Bay Way!

Scribblers, unruled, 8 for 25c
Scribblers, ruled, 7 for 25c
Exercise Books, ruled, 6 for 25c
Lead Pencils, 2 for 5c; per dozen 25c
Lead Pencils, 3 for 5c; per dozen 15c
Slate Pencils, per dozen 5c
All Phone Orders Promptly Attended To. Call 6141. Main Floor.

CIGAR, CIGARETTE AND TOBACCO COUNTER

BALED HAVANAS, ROYAL FAMILY, LA IMPERIAL, 5 for 25c
WEBSTER'S QUEENS, OVIDO, SIMON'S EXCELLO, ADVENTURER OF ENGLAND, VALLEN'S CONCHAS, VAN LOO, all 4 for 25c
WEBSTER'S BREVAS, SIMON'S STUBS, PATHFINDER PERFECTO, 3 for .. 25c
ALL 12½c CIGARS Sold Here at 10c

CIGARS BY THE BOX.
SIMON'S EXCELLO, 50 in box, for .. $2.85
PURE CREAM, 50 in box for $1.00

ADVENTURERS OF ENGLAND CIGAR (Exclusive with The "Bay"), Edmonton's popular cigar. Per box of 25 .... **$1.50**

WEBSTER'S BREVAS, 25 in box for $2.00
PATHFINDER PERFECTO, 25 in box for $1.90
BEN BEY, 25 in box for $1.45
VAN LOO LONDRES, 25 in box for $1.50
DAVIS PERFECTION, 25 in box for $1.40

TOBACCOS.
PRINCE ALBERT, 1-8 tin 15c
VELVET, 1-10 tin, 2 for 25c
PLAYER'S NAVY CUT, 1-8 tin 20c
OLD CHUM, T. & B., ROYAL MINT, H.B. CUT PLUG, 1-6 size, per pkt 20c

CIGARETTES
ALL 10c CIGARETTES, 3 pkgs for .. 25c
ALL 15c CIGARETTES, 2 pkgs for .. 25c
ALL 25c CIGARETTES, per pkg 20c
Main Floor—At 3rd Street Entrance.

Hudson's Bay Linoleums

Inlaid Linoleum

2000 yards Inlaid Linoleum, the kind with the pattern right through to the back, first and second qualities in 40 different designs, guaranteed for 10 years' hard wear. 2 yards wide. Regular $1.65, $1.50 and $1.35. JANUARY SALE, per sq. yd. **89c**

Canadian and Scotch Linoleum

50 pieces of our well known printed Linoleums to clear. This is an extraordinary offer, as, owing to war conditions in Europe these linoleums would cost about 75c to 80c per square yard. In pleasing designs and colorings, suitable for kitchen, living room or bath room and 2 yards wide. Regular to 65c. JANUARY SALE, per sq. yd. **39c**

Curtain Nets at Specially Low Prices

We are throwing the whole of our stock of Nottingham Lace and Bungalow Nets into this sale; not a single piece but has a generous reduction. The stock comprises everything from the fine 20-point lace nets to the coarser bungalow weaves; in pretty block, filet and allover designing. Widths from 40 to 50 inches.

Reg. to 35c yd., for 18c
Reg. to 65c yd., for 35c
Reg. to 45c yd., for 25c
Reg. to $1.00 yd., for 39c

English and American Cretonnes and Chintzes!

1500 yards of English and American Cretonnes or Sateens will be open for quick clearance. An enormous selection of really startling values and a great opportunity for keen buyers. In 31 or 36 inches wide and all colors.

Regular to 35c yard. JANUARY SALE **15c**
Regular to 40c a yard, for **18c**
Regular to 55c a yard, for **29c**
Regular to 85c a yard, for **39c**

Colored Sundour Madras

Sunfast Madras for side drapes or curtains; beautiful figured material in rose, blue, brown; some plain colors, others interwoven stripes; 48 inches wide. Regular to $1.25 yard. JANUARY SALE **49c**

American Silkolines

36 inches wide. They come in plain or figured, light in weight and fine of weave and make nice coverings for comforters or drapes for the bedroom. Reguar to 25c yard. JANUARY SALE **12½c**

Women's Hosiery Values!

WOMEN'S FINE CASHMERE HOSE—Full fashioned, high, seamless, spliced heel and toe, double soles; black only. Sizes 8½, 9, 9½ and 10. Pair 29c
Four pairs $1.00

HEAVY WEIGHT CASHMERE HOSE:—Made in England, seamless, spliced heel and doube toe, black only. Sizes 8½ to 10. **2 pairs for 75c**

ALL WOOL CASHMERE HOSE:—Extra fine, seamless, spliced heel and toe, black and tan. Sizes 8½ to 10. Pair 50c

PENMAN'S CASHMERE HOSE:—Seamless, high spliced heel and toe, double sole, black only. Sizes 8½ to 10. Per pair 50c

MEDIUM WEIGHT CASHMERE HOSE:—Full fashioned, double soles, grey toes and heels, black only. Sizes 9, 9½ and 10. Per pair 50c

LLAMA HOSE:—All wool, seamless, double heels and toes, black only. Sizes 8½, 9 and 9½. Per pair .. 60c

PENMAN'S FINE CASHMERE HOSE:—Full fashioned, seamless, high spliced heels and toes, double soles, black and tan. Sizes 8½, 9, 9½ and 10. Per pair 75c

WOMEN'S 2-1 RIB HOSE:—Heavy weight, all wool, black only. Sizes 8½, 9, 9½. Per pair 50c

GORDON SILK HOSE:—Strong lisle garter top, spliced heel and toe; colors black and white. Sizes 8½ to 10. Worth $1.50 pair. SPECIAL, per pair 98c

CHILDREN'S HOSE

LITTLE DARLING HOSE:—1-1 rib, blue toes and heel, colors black, tan, sky, pink, cream and cardinal. Sizes 4 to 6, per pair **25c**. Sizes 6½ and 7, per pair 30c

LITTLE DAISY HOSE:—Sizes 7½, 8, 8½. **Three pairs for** $1.00

BOYS' HOSE:—Durable "Diamond Knee," 4-1 rib, extra spliced, guaranteed to give satisfaction; black only. Sizes 6 to 10½. Per pair **50c to 85c**

BOYS' HEAVY WORSTED HOSE:—All wool, 4-1 rib, spliced knees, heels and toes, black only. Sizes 6 to 10. Per pair .... 35c to 75c

MEDIUM WEIGHT HOSE:—Cashmere, suitable for boys or girls, 1-1 rib, grey toes and heels, reinforced at points of wear, black only. Sizes 5 to 9½. Pair. .... 35c to 55c

—Hosiery, Main Floor

A Triumph in Women's and Misses' Coat Value for Saturday

There are just one hundred of these excellent Winter Coats to go on sale SATURDAY at a price which in reality in many cases is BELOW THE ACTUAL COST OF MANUFACTURE. They represent a special purchase made by our buyer on a recent visit in Eastern markets. Compared with any coat value we have yet offered, these should be cleared out in the day without any trouble.

They are made up in fine quality all wool imported materials, such as Tweed Mixtures—Check Zebelines—Plain Zebelines—Diagonal Coatings. Some are trimmed with fur—others with velvet and plush collars. All are prettily finished with belts and stylish flare skirts. They are in sizes 14-16-18 Misses' and 36 to 42 bust for women. Regular values $18.50 to $27.50. ON SALE SATURDAY, JANUARY SALE PRICE **$9.95**

—Floor Two

Half Price DINNER WARE Sale

January Sale of all odd Dinner Ware continues. HALF PRICE is the quick march route for these lines.—Plates, platters, Soup Tureens, Vegetable Dishes, odd shapes from finest Limoges and English Dinner Ware. Clearing at .... **HALF PRICE**

—Floor Four

An Unprecedented Sale of Wash Skirts

Save Money by Buying Your Wash Skirt Now!

500 exceptionally fine Wash Skirts, made up in Repp and Indian Head Duck; five new advance summer styles to choose from in this lot. They are made with pockets and variously trimmed with buttons. Regular prices $1.50 and $1.75. CLEARING SATURDAY AT **98c**

—Floor Two

"HUDSONIA"

50c Special Saturday Evening Dinner De Luxe **50c**

Served 6 to 8.30 o'clock,
Sedgwick's Orchestra in attendance.

RELISHES
Salted Almonds Iced Celery
SOUPS
Cream of Tomato Consomme double Diablotin
FISH
Fried filets of Halibut a'la orley Pommes Chips
ENTREE
Grilled Pork Tenderloin, piquante sauce
Rolled young Chicken with ham, celery sauce
VEGETABLES
Boiled, mashed, Au Gratin Potatoes
Corn on Cob.
CRAB MEAT SALAD
DESSERTS
Green Apple Pie Xmas Pudding Lemon Pie
Cabinet Pudding Chocolate Walnut Ice Cream
CHEESE AND CRACKERS.
BEVERAGES
Tea Coffee Milk

Saturday Brings Forth Edmonton's Greatest Sale of MEN'S COON COATS!

MEN!—Now is the time to purchase your COON COAT. We have JANUARY SALE PRICES on all numbers—and, in spite of advancing prices for next season, we are offering generous reductions on all coats. Witness the following cuts:

—A good serviceable knockabout COON COAT, two only. Sizes 40 and 42. PRICE **$60.00**

—5 only COON COATS in all sizes.—This coat is a SPECIAL in the JANUARY SALE at **$77.50**

—Ten only No. 1 Prime COON COATS—well matched—drop skin collars. These coats are REAL VALUE at $97.50 and $100.00. JANUARY SALE PRICE **$90.00**

—Three only No. 1 Perfectly matched COON COATS—drop skin collar, and these skins were carefully selected by our buyer personally. Sizes 42-44-48. Regular $175.00. JANUARY SALE PRICE **$125.00**

—Men's Store, Main Floor

More of Those Choice Suits!

Values from $22.50 to $27.50

$18.00

—THIS IS A GENUINE SUIT SALE—For Saturday we have again taken some our broken lines of Suits from $22.50 to $27.50 and priced them with "MOVING" reductions—$18.00.

—The garments are tailored in every respect—Conservative 3-button sacks—Novelty 2-button sacks—in many designs and colors. TWEEDS and WORSTEDS of all descriptions in the assortment. Sizes 35 to 46. Values to $27.50. SATURDAY SUIT SALE **$18.00**

—Main Floor

JANUARY CLEARANCE SALE

Buy "Tungsten" Lamps Saturday

The big bright light of durable quality. 15 to 40 watt Tungstens at, each **19c**

Floor Three

MEAT SECTION

Floor 3—Phone 6148 before 8:30 a.m.

SMALL ROLLED OVEN ROASTS, per lb. 18c
RIB BOILING BEEF, per lb. 10c
MILK FED VEAL, leg roasts, per lb. 25c
MILK FED VEAL, loin roasts, per lb. 25c
MILK FED VEAL, shoulder roasts, per lb. 20c
MILK FED VEAL, stew, per lb. 15c
LAMB STEW, per lb. 10c
HOME MADE SAUSAGE, per lb. 10c
NEW LAID EGGS, dozen 55c
CRUSHED OYSTER SHELL, 10 lbs. for 25c

Carriage Robes For Baby

Made of Teddy Bear Cloth and White Elderdown with felt back. These come in pocket and plain styles and will be found very comfortable. Colors white and brown. Regular to $2.00. JANUARY SALE **98c**

Ladies' Silk Blouses

Blouses of Surah Silk, Rajah Silk and Jap Silk of nice quality. Made in tailored style in long sleeve and high neck, also with low neck. Colors blue and white, black and white, plain white, navy and natural shades. Sizes 34 to 44. Regular to $5.00. JANUARY SALE PRICE **$2.95**

—Floor Two

JANUARY CLEARANCE SALE